U.S. DEPARTMENT OF JUSTICE

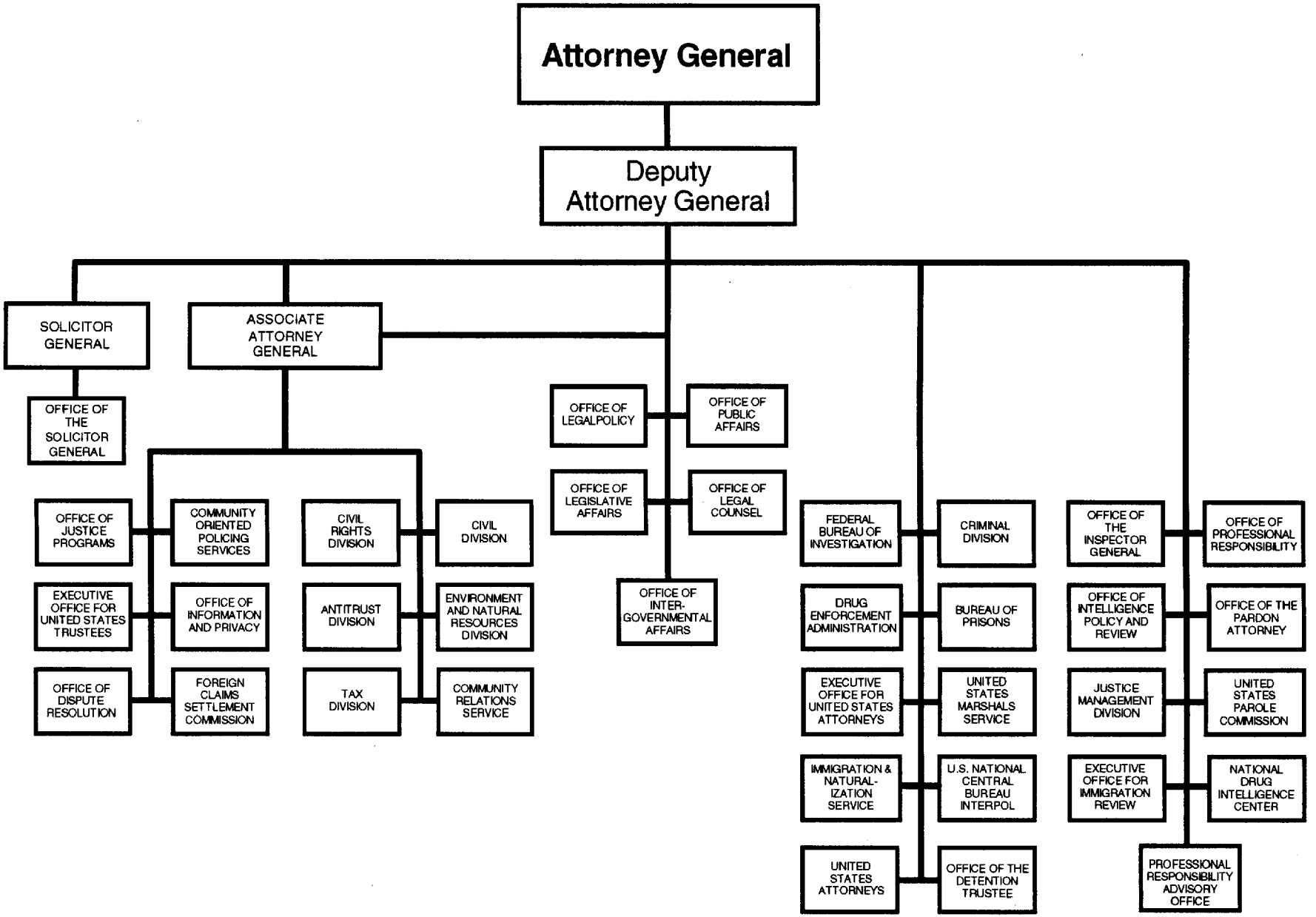

Approved by: John Ashcroft Date: May 29, 2001

JOHN D. ASHCROFT
Attorney General