ANTITRUST DIVISION

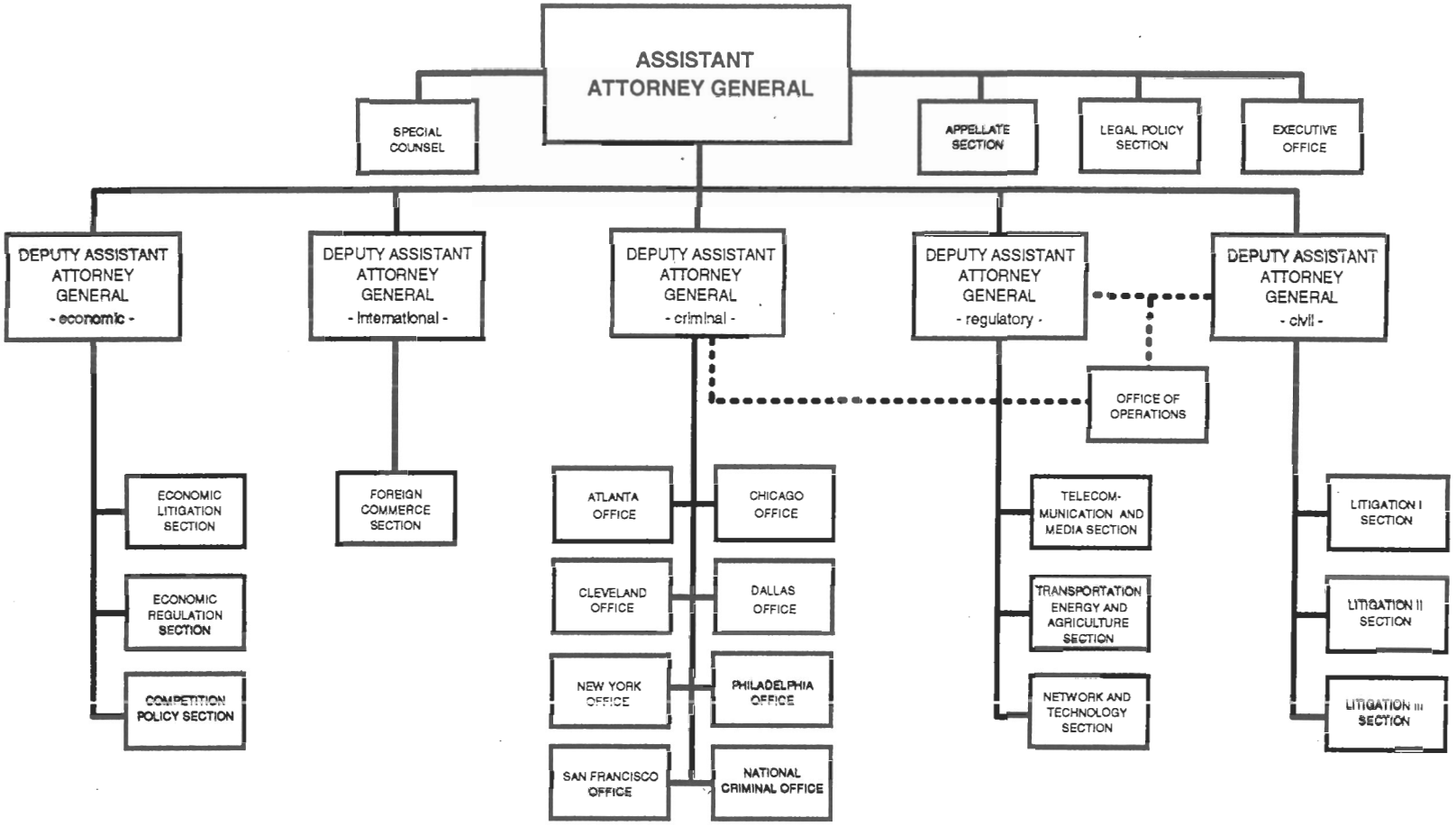

Approved by: John Ashcroft Date: September 18, 2001

JOHN D. ASHCROFT
Attorney General