OFFICE OF COMMUNITY ORIENTED POLICING SERVICES

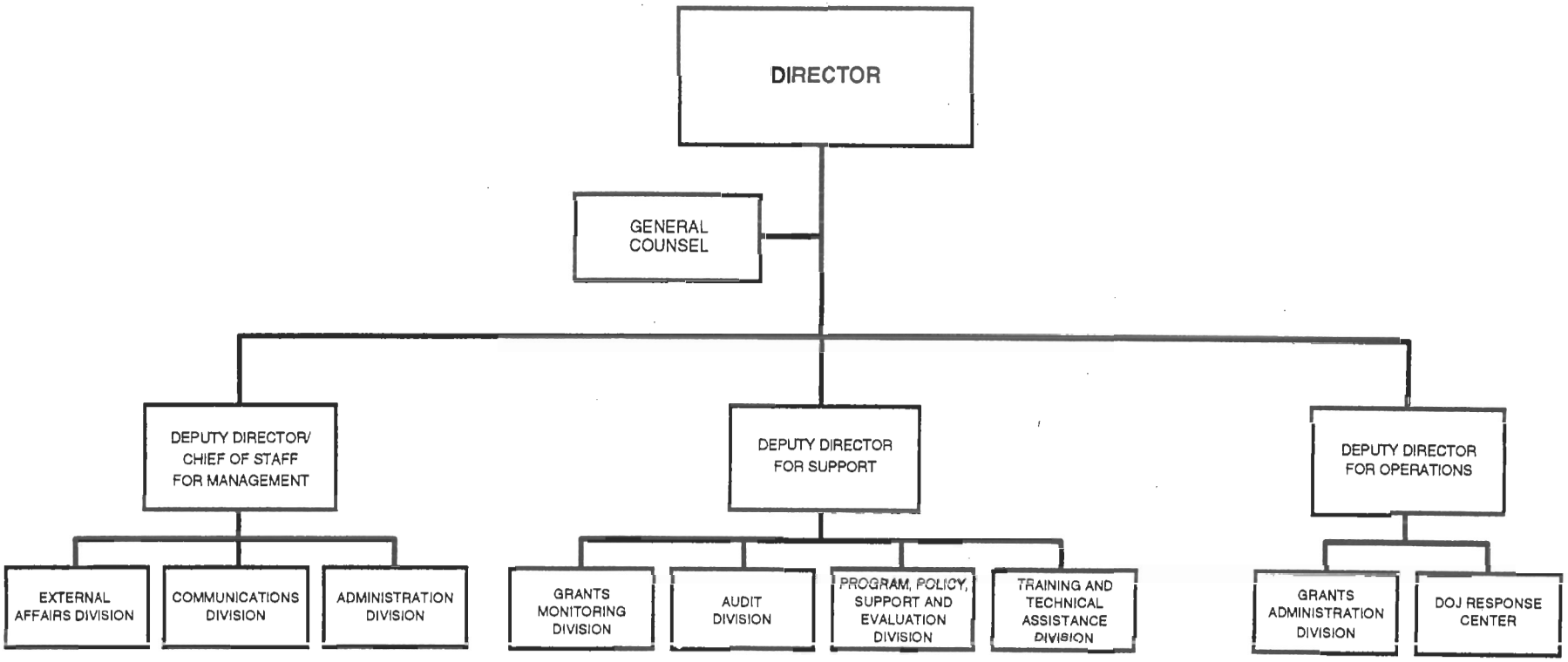

Approved by: John Ashcroft Date: 2-11-03

JOHN D. ASHCROFT
Attorney General