CRIMINAL DIVISION

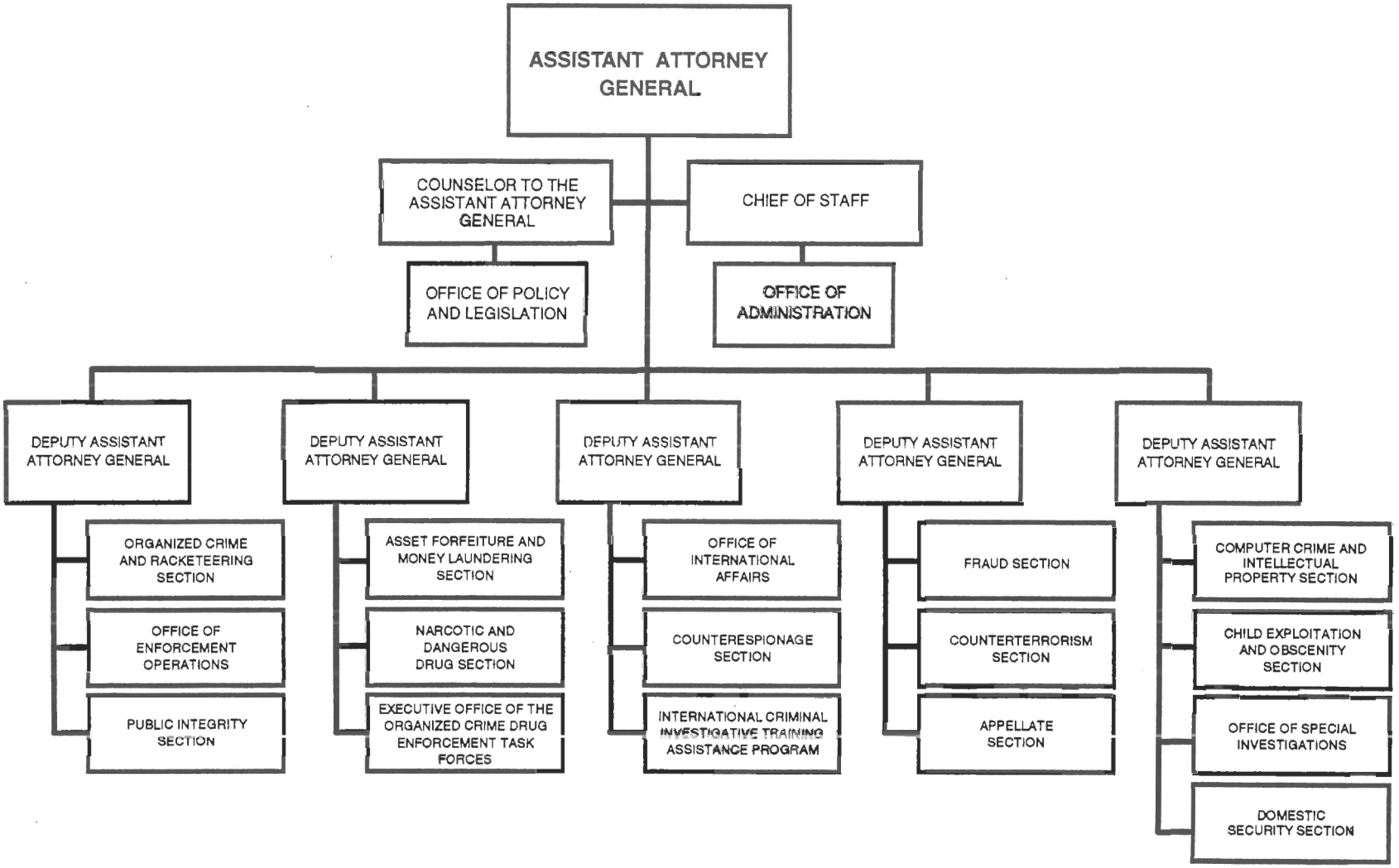

Approved by: _____ Date: 6-20-02

JOHN D. ASHCROFT
Attorney General