EXECUTIVE OFFICE FOR UNITED STATES ATTORNEYS

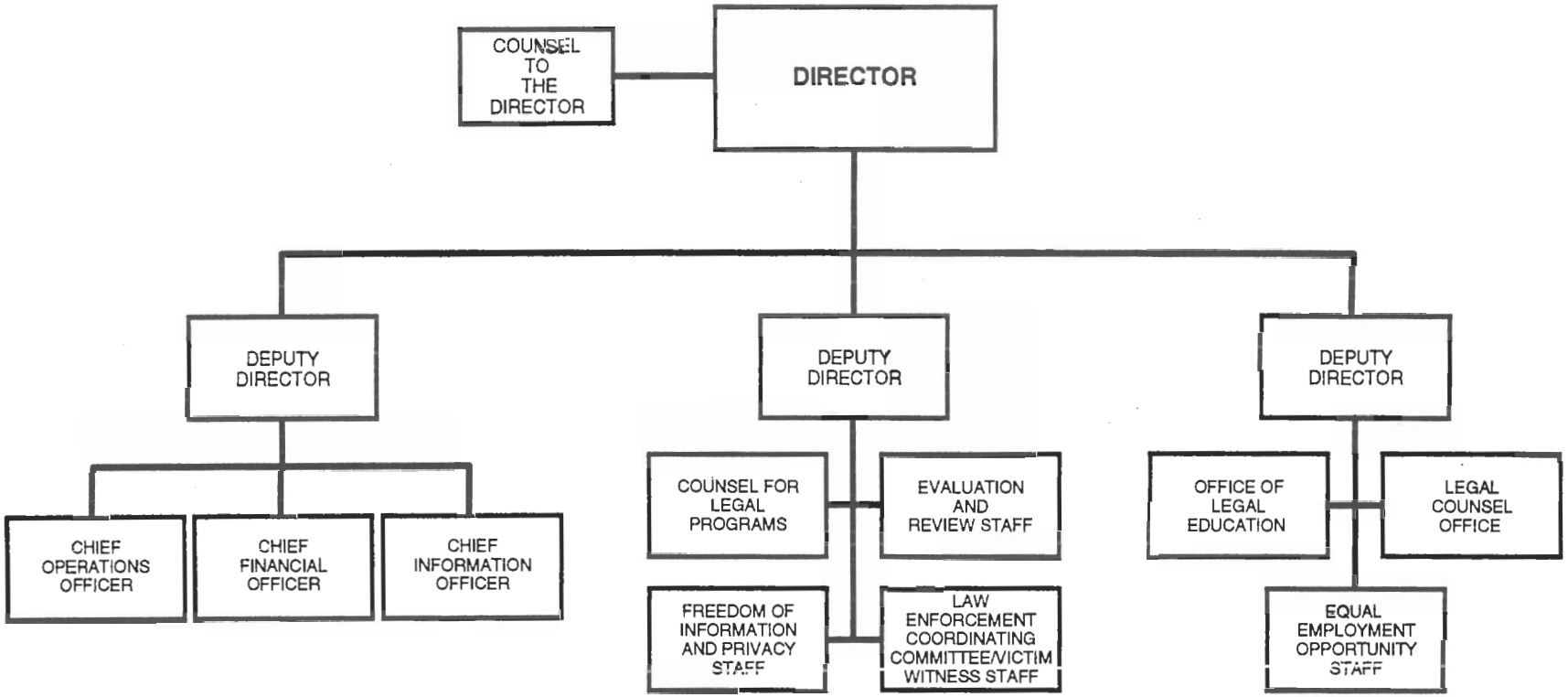

Approved by: John Ashcroft
JOHN D. ASHCROFT
Attorney General

Date: 4-30-02