EXECUTIVE OFFICE FOR UNITED STATES TRUSTEES

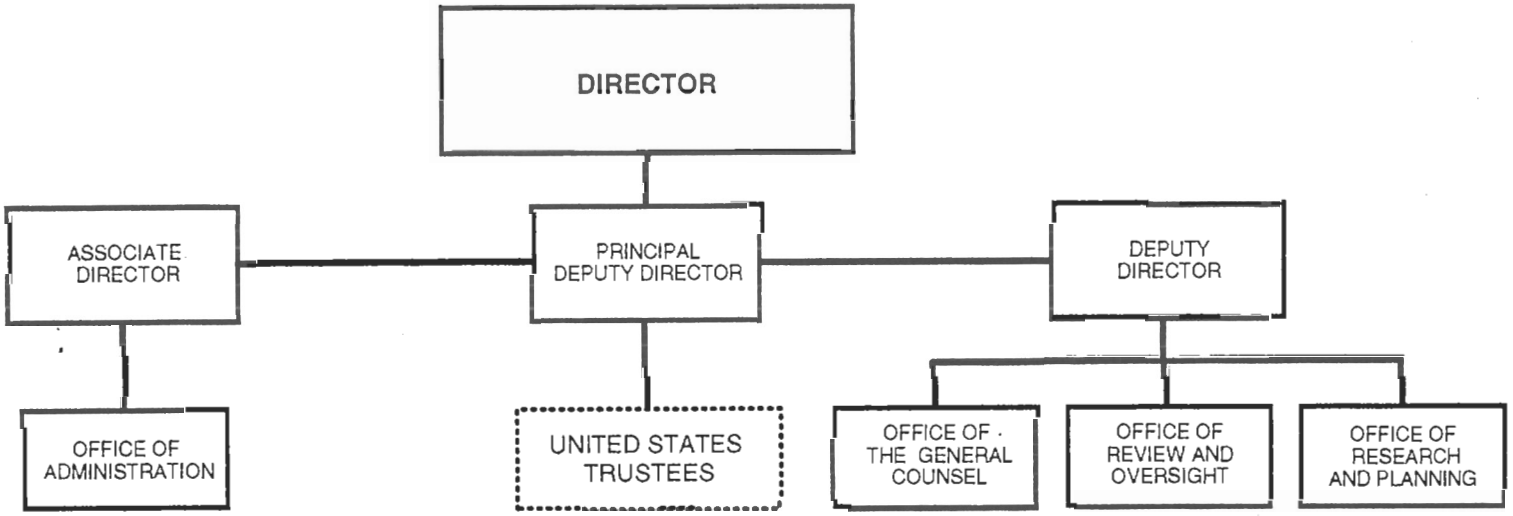

Boston
New York
Philadelphia
Columbia
New Orleans
Dallas
Houston
Memphis
Cleveland
Indianapolis
Chicago
Cedar Rapids
Kansas City
Phoenix
San Diego
Los Angeles
San Francisco
Seattle
Denver
Wichita
Atlanta

Approved by: _____ Date: 5-14-02

JOHN D. ASHCROFT
Attorney General