OFFICE OF JUSTICE PROGRAMS

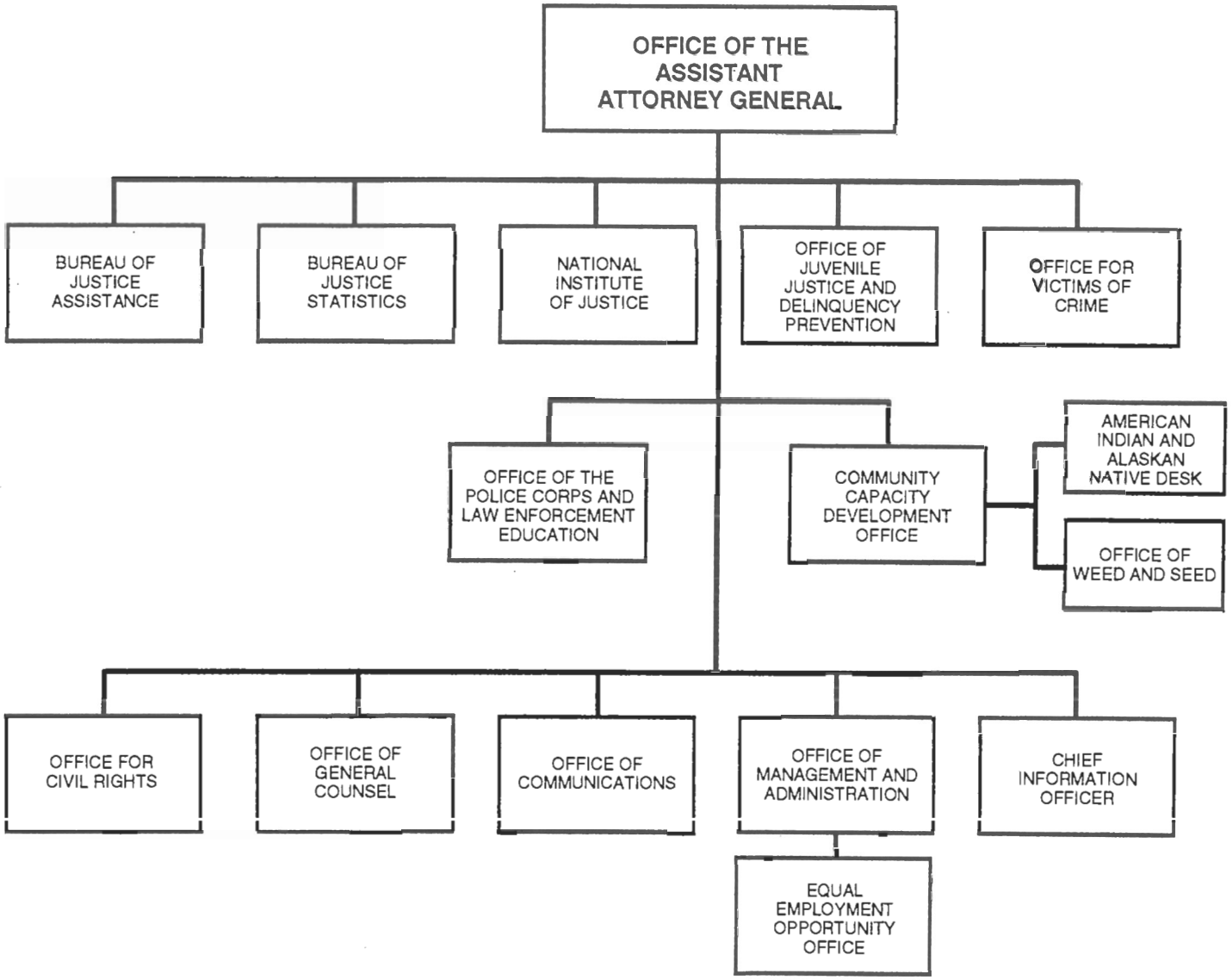

Approved by: John Ashcroft Date: 12-22-03

JOHN D. ASHCROFT
Attorney General