OFFICE OF LEGAL COUNSEL

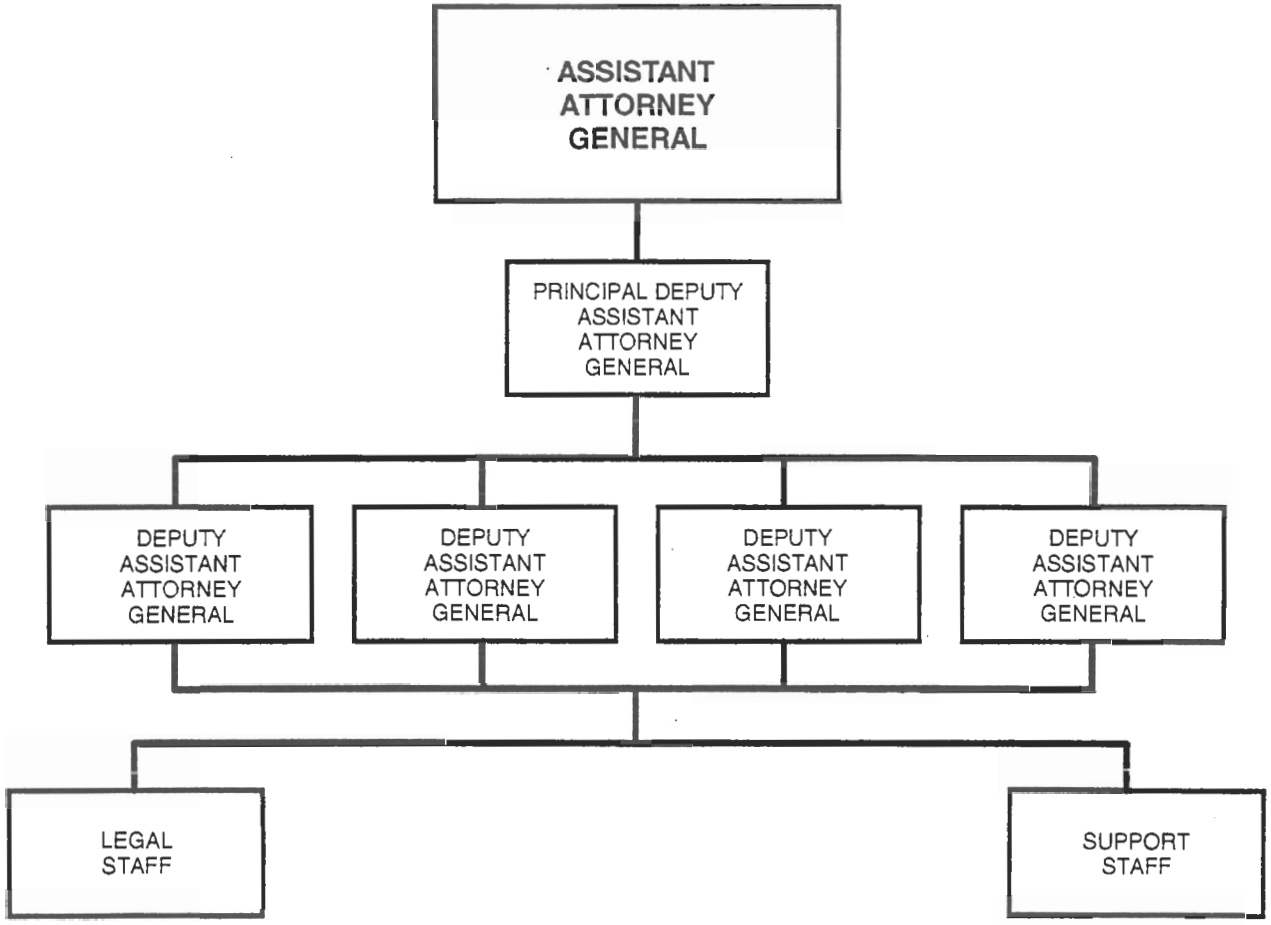

Approved by: _____ Date: 10/22/01

JOHN D. ASHCROFT
Attorney General