INTERPOL - U.S. NATIONAL CENTRAL BUREAU

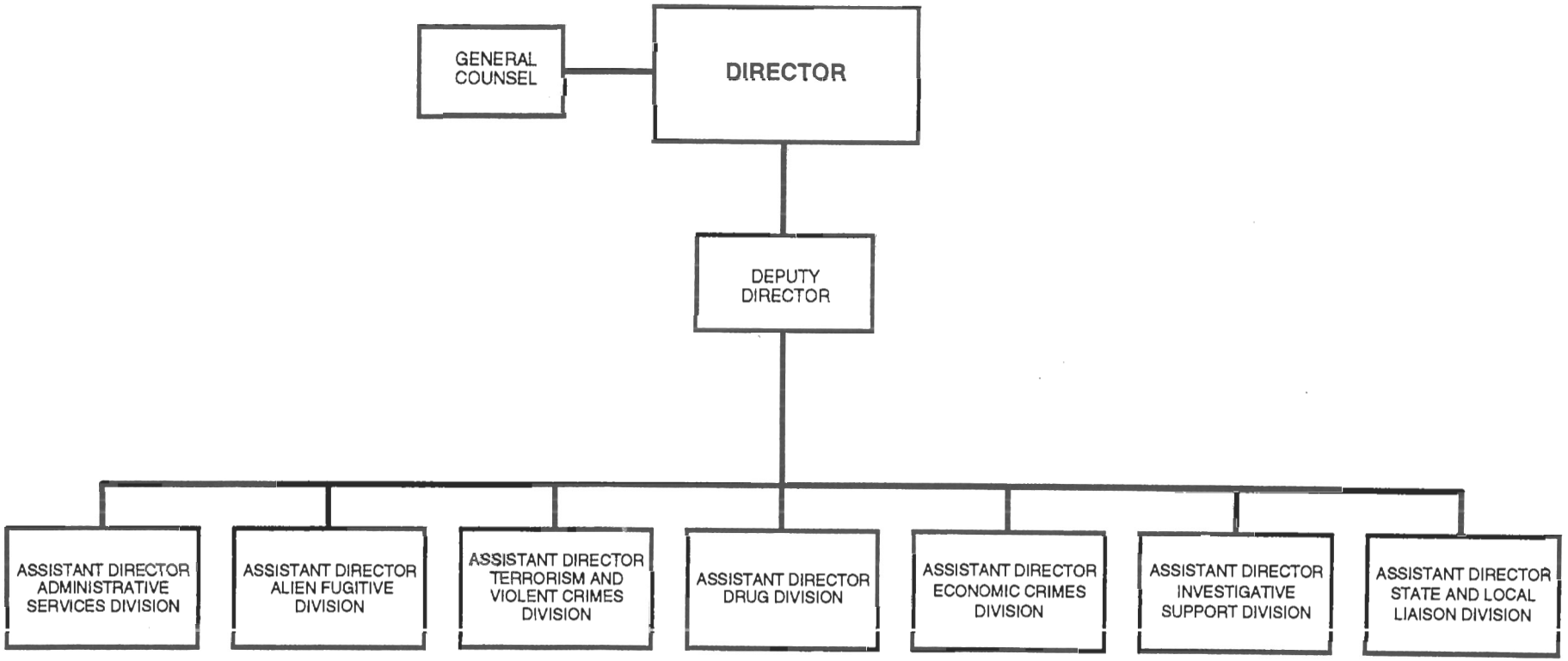

Approved by: _____ Date: 5-2-02

JOHN D. ASHCROFT
Attorney General