FEDERAL BUREAU OF INVESTIGATION

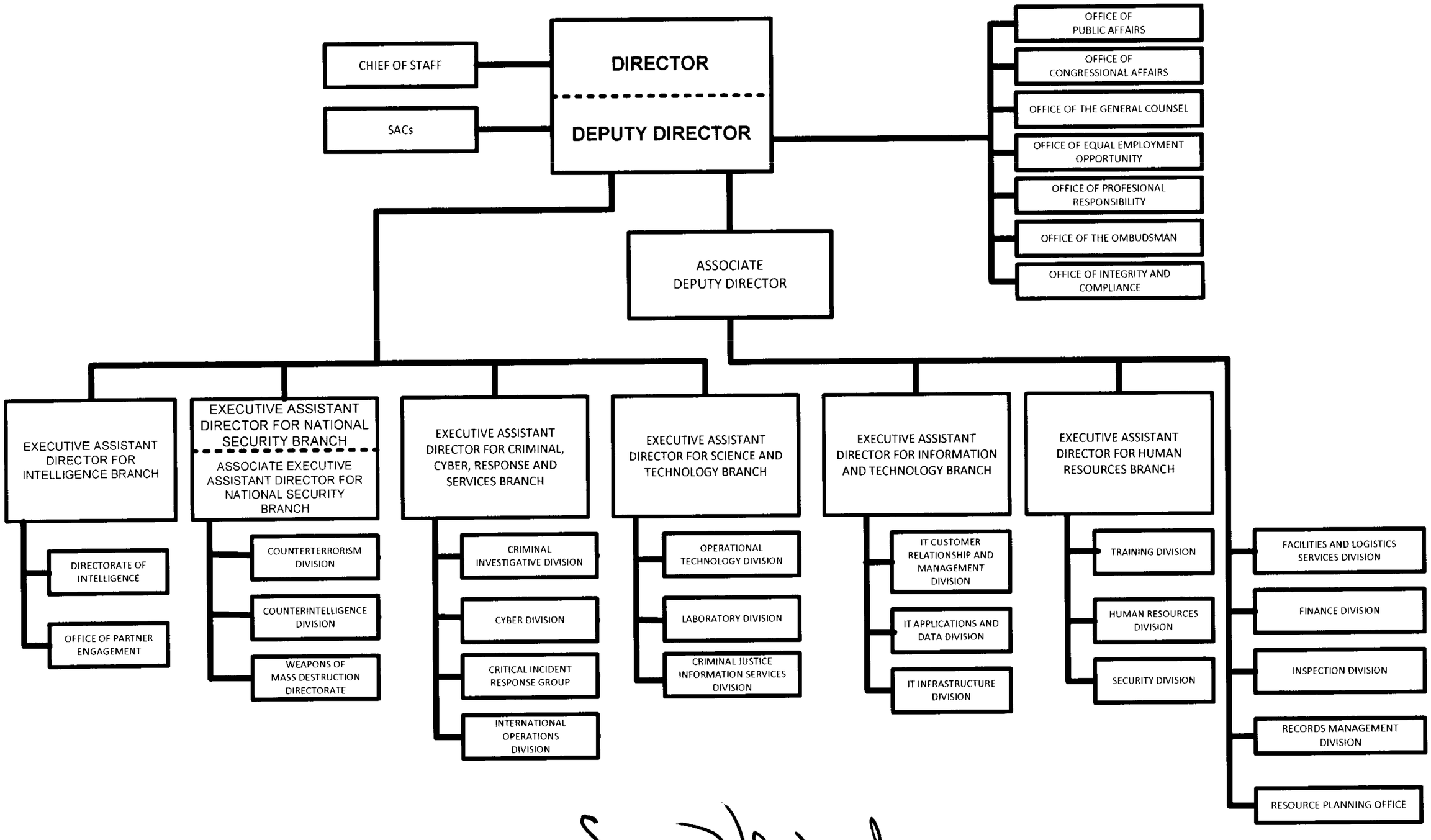

Approved by: _____ Date: July 15, 2014

ERIC H. HOLDER, JR.
Attorney General