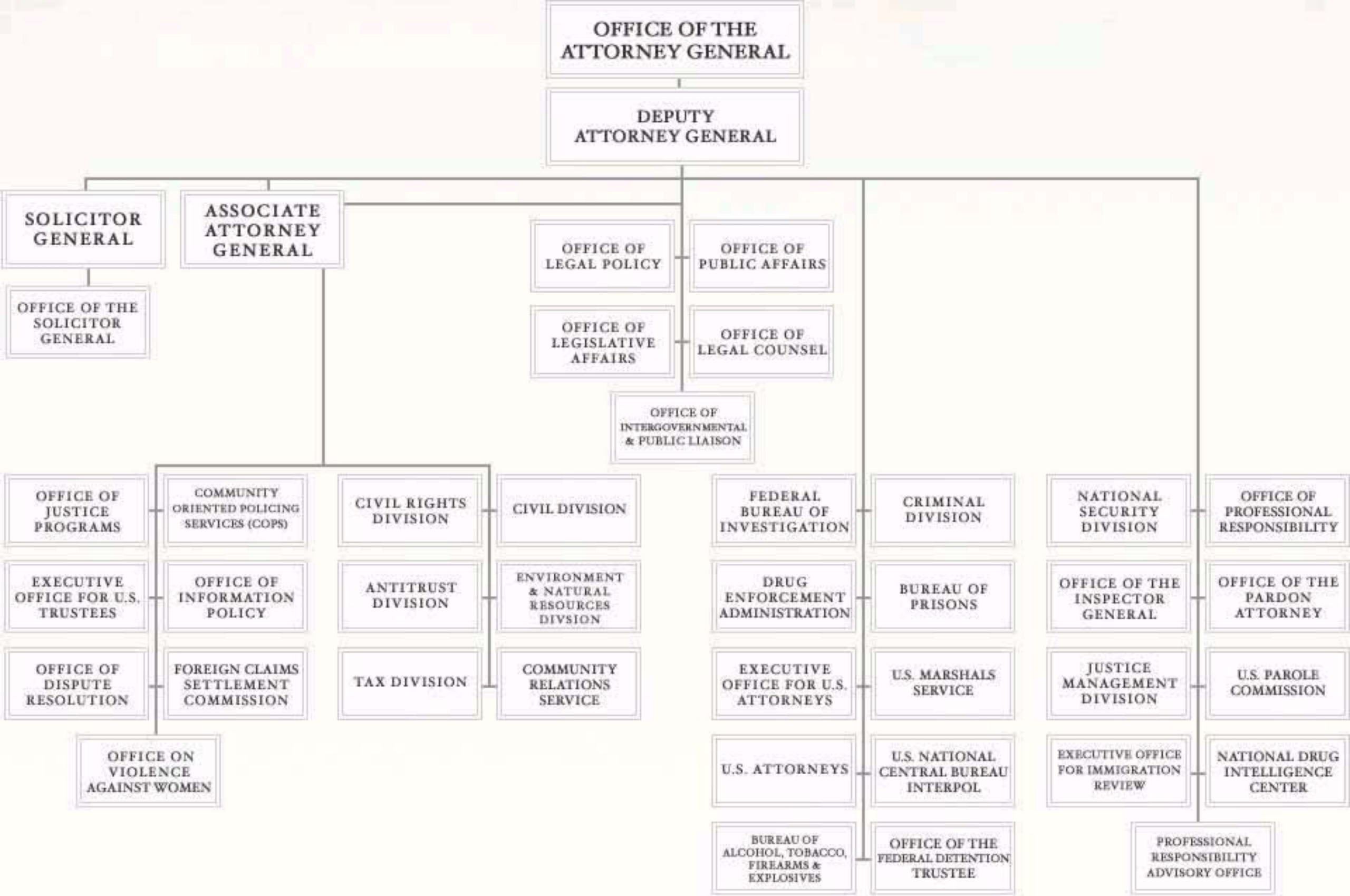

APPROVED BY: _____ DATE: Mar. 2, 2009

ERIC H. HOLDER, JR.
ATTORNEY GENERAL