JUSTICE MANAGEMENT DIVISION

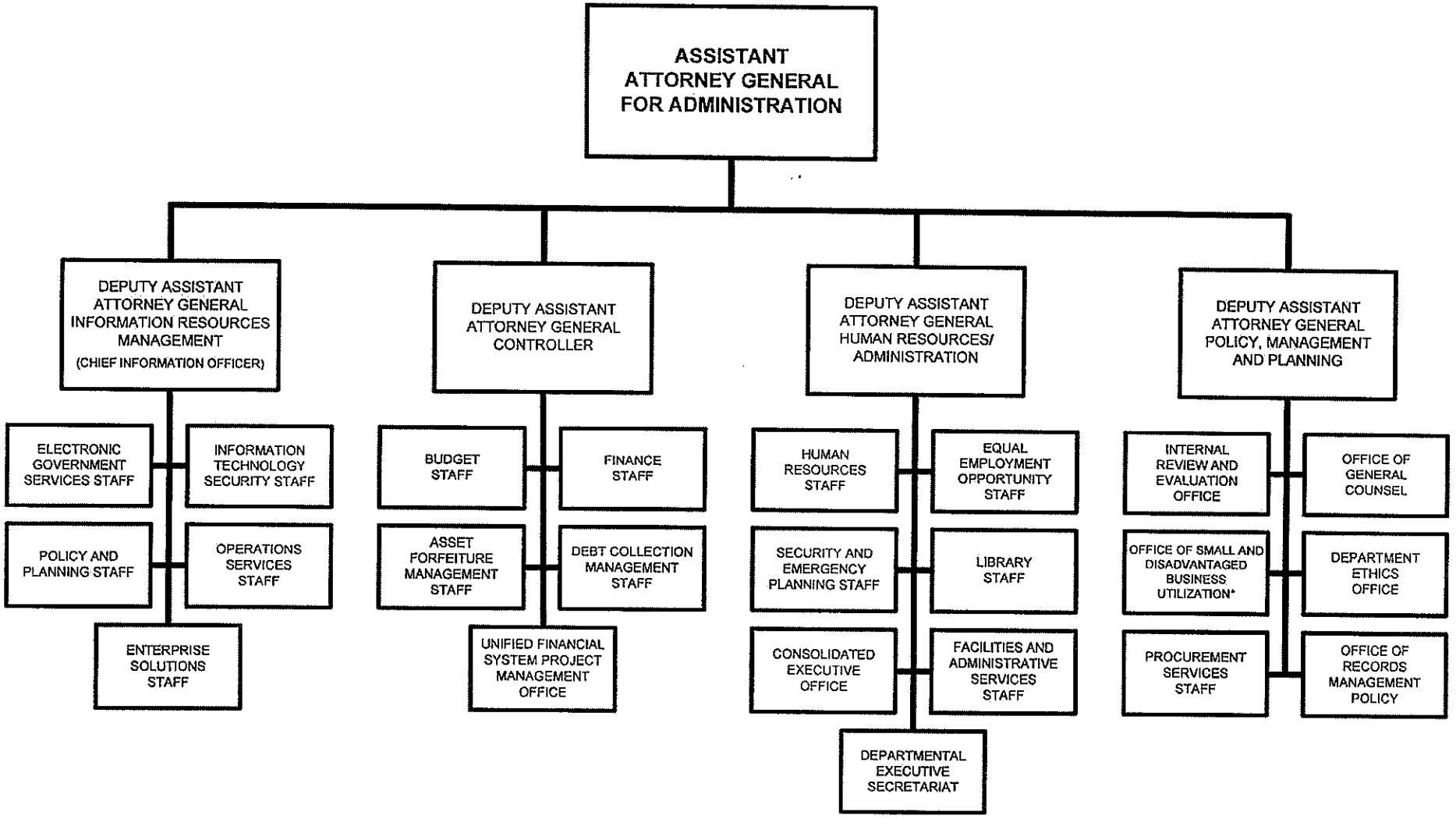

*LOCATED IN JMD FOR ADMINISTRATIVE PURPOSES.

Approved by: Date: June 6, 2011

ERIC H. HOLDER, JR.
Attorney General