Attachment C
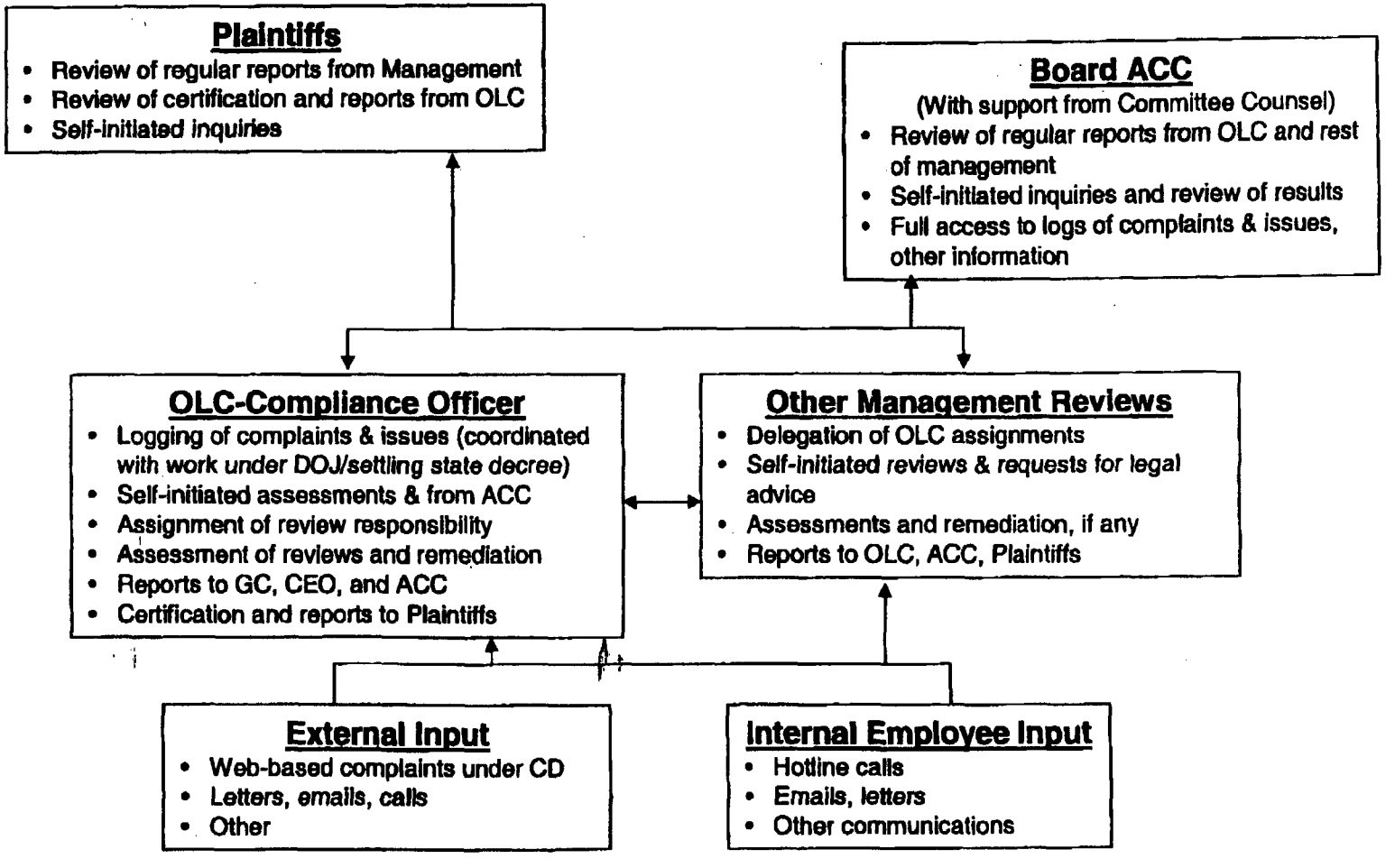
# Information Flow for Complaints and Inquiries
# Under the LS Final Judgment