Office of International Affairs (OIA)

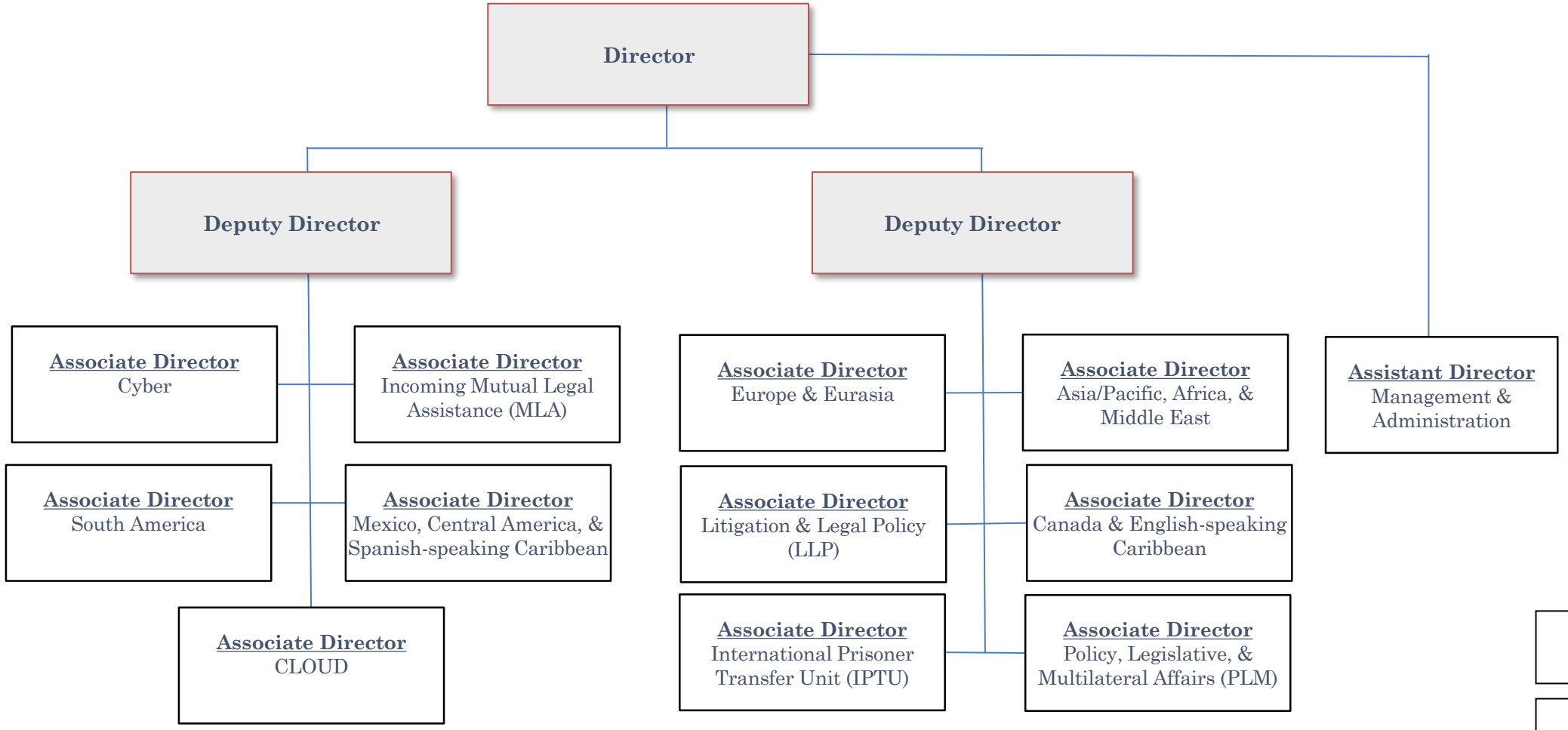

DOJ Attachés & Other OIA Positions

- *Mexico City, Mexico*
- *London, England*
- *Paris, France*
- *Rome, Italy*
- *EuroJust, The Hague*
- *Bangkok, Thailand*
- *Manila, Philippines*

Senior Justice Counsel (SL) European Union
Brussels, Belgium

DOJ Liaison
U.S. Marshals Service

Effective date: January 12, 2025