

APPENDIX D

SANDY SPRINGS ACCESSIBLE ROUTE DIAGRAM

APPENDIX D SANDY SPRINGS ACCESSIBLE ROUTE DIAGRAM

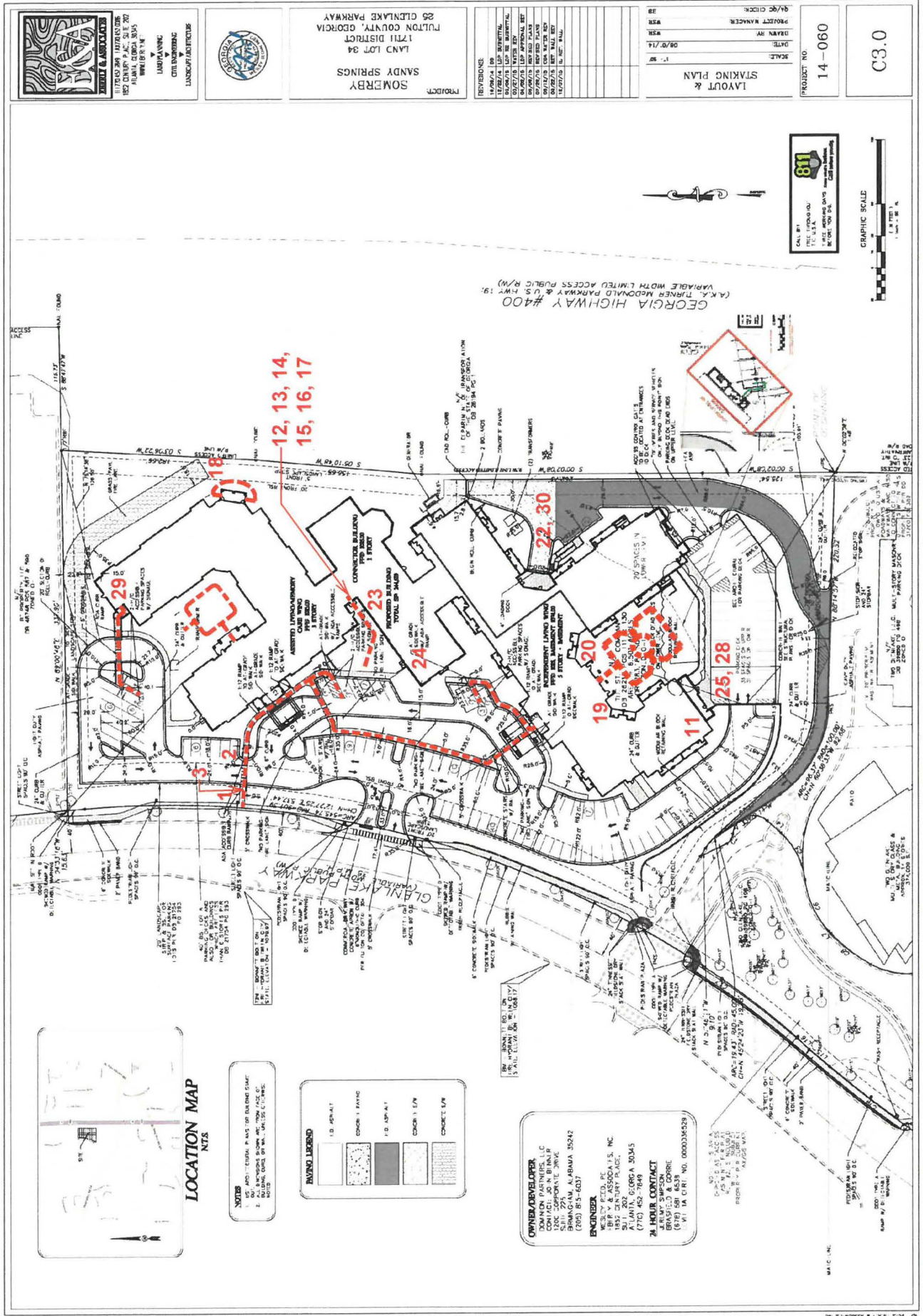

WETZEL & ASSOCIATES
 11700 SPA LANE, SUITE 202
 ALBANY, GEORGIA 31705
 (770) 771-1111
 WWW.WETZEL-CA.com

LANDSCAPE ARCHITECTURE
 LAND PLANNING
 CIVIL ENGINEERING



SOMERBY
 LAND LOT 34
 17TH DISTRICT
 25 GLENLAKE PARKWAY
 FULTON COUNTY, GEORGIA

REVISIONS:

NO.	DATE	DESCRIPTION
1	12/15/11	ISSUE FOR PERMIT
2	01/10/12	REVISED PER PERMIT COMMENTS
3	02/07/12	REVISED PER PERMIT COMMENTS
4	03/07/12	REVISED PER PERMIT COMMENTS
5	04/02/12	REVISED PER PERMIT COMMENTS
6	04/17/12	REVISED PER PERMIT COMMENTS
7	04/17/12	REVISED PER PERMIT COMMENTS
8	04/17/12	REVISED PER PERMIT COMMENTS
9	04/17/12	REVISED PER PERMIT COMMENTS
10	04/17/12	REVISED PER PERMIT COMMENTS
11	04/17/12	REVISED PER PERMIT COMMENTS
12	04/17/12	REVISED PER PERMIT COMMENTS
13	04/17/12	REVISED PER PERMIT COMMENTS
14	04/17/12	REVISED PER PERMIT COMMENTS
15	04/17/12	REVISED PER PERMIT COMMENTS
16	04/17/12	REVISED PER PERMIT COMMENTS
17	04/17/12	REVISED PER PERMIT COMMENTS
18	04/17/12	REVISED PER PERMIT COMMENTS
19	04/17/12	REVISED PER PERMIT COMMENTS
20	04/17/12	REVISED PER PERMIT COMMENTS
21	04/17/12	REVISED PER PERMIT COMMENTS
22	04/17/12	REVISED PER PERMIT COMMENTS
23	04/17/12	REVISED PER PERMIT COMMENTS
24	04/17/12	REVISED PER PERMIT COMMENTS
25	04/17/12	REVISED PER PERMIT COMMENTS
26	04/17/12	REVISED PER PERMIT COMMENTS
27	04/17/12	REVISED PER PERMIT COMMENTS
28	04/17/12	REVISED PER PERMIT COMMENTS
29	04/17/12	REVISED PER PERMIT COMMENTS
30	04/17/12	REVISED PER PERMIT COMMENTS

LAYOUT & STAKING PLAN

SCALE: 1" = 30'

DATE: 09/07/14

DRAWN BY: [Name]

PROJECT MANAGER: [Name]

QA/QC CHECKER: [Name]

PROJECT NO.
14-060

SCALE
C3.0

CALL BY: 811
 BEFORE ANY EXCAVATION
 TO LOCATE UTILITIES
 1-800-4-A-SHIELD
 OR VISIT WWW.811GA.COM

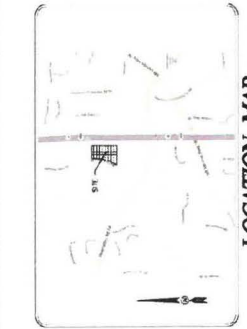

NOTES

1. SEE GENERAL NOTES FOR BUILDING CODE.
2. ALL DIMENSIONS UNLESS OTHERWISE NOTED.
3. ALL DIMENSIONS UNLESS OTHERWISE NOTED.
4. ALL DIMENSIONS UNLESS OTHERWISE NOTED.

PAVING LEGEND

[Symbol]	1.0 ASPHALT
[Symbol]	CONCRETE FINISH
[Symbol]	1.0 ASPHALT
[Symbol]	CONCRETE FINISH
[Symbol]	CONCRETE FINISH

OWNER/DEVELOPER
 CONTACT: JOAQUIN B. [Name]
 1857 DENNEY PLACE
 BRANHAM, ALABAMA 35242
 (205) 815-6037

ENGINEER
 WESLEY B. [Name], P.E.
 1857 DENNEY PLACE
 BRANHAM, ALABAMA 35242
 (205) 815-6037

24 HOUR CONTACT
 JERRY SIMPSON
 (205) 815-6037
 (205) 815-6037

NO. 10, 11, 12, 13, 14, 15, 16, 17, 18, 19, 20, 21, 22, 23, 24, 25, 26, 27, 28, 29, 30

DATE: 09/07/14