IN THE UNITED STATES DISTRICT COURT
SOUTHERN DISTRICT OF MISSISSIPPI
NORTHERN DIVISION

UNITED STATES OF AMERICA, Plaintiff, v. ROMMEL ASAGWARA and LEMMOR HOLDINGS, LLC d/b/a DREAM WEIGHT CLINIC Defendants.	Civil Action No. 3:26-cv-447-DPJ-MTP

COMPLAINT

The United States of America ("United States") alleges as follows:

INTRODUCTION

The United States brings this action against Rommel Asagwara ("Asagwara") and Lemmor Holdings, LLC d/b/a Dream Weight Clinic ("Dream Weight Clinic") (collectively referred to herein as "Defendants"), seeking civil monetary penalties for Defendants' violations of the Controlled Substances Act, 21 U.S.C. § 801, et seq. ("CSA"), and its implementing regulations, 21 C.F.R. § 1301, et seq.

Specifically, Defendants failed to maintain inventory of controlled substances, dispensed controlled substances without a legitimate doctor-patient relationship, delegated dispensing authority to staff, and failed to accurately account for a large quantity of controlled substances it received and dispensed. Defendants' actions put the public at risk and undermined the DEA's

efforts to prevent diversion of dangerous prescription drugs. Their failure to comply with statutory and regulatory requirements, as discussed below, violated the CSA and are subject to civil penalties.

JURISDICTION AND VENUE

1. This Court has jurisdiction over this action pursuant to 21 U.S.C. §§ 842(c)(1)(A) and 28 U.S.C. §§ 1331, 1345, and 1355.

2. Defendants conduct their business in Ridgeland, Mississippi, and the incidents alleged in this Complaint occurred in Ridgeland, Mississippi.

3. Venue is proper in the Southern District of Mississippi pursuant to 21 U.S.C. § 843(f)(2) and 28 U.S.C. § 1395.

THE PARTIES

4. The Plaintiff is the United States.

5. The United States brings this CSA enforcement action on behalf of the Drug Enforcement Administration ("DEA"). The DEA is an agency within the United States Department of Justice tasked with regulating the distribution of controlled substances and enforcement of the provisions of the CSA.

6. Asagwara is a physician formerly licensed to practice medicine in the state of Mississippi until he entered into an agreement not to practice medicine on November 20, 2024.

7. Asagwara held practitioner DEA registration number FA7971585 authorizing him to handle and dispense Schedule II-V controlled substances pursuant to the provisions of the CSA and its implementing regulations.

8. Asagwara is the registered agent, officer and director of Lemmor Holdings, LLC d/b/a Dream Weight Clinic.

9. Lemmor Holdings, LLC is the parent company to Dream Weight Clinic, and, at all times relevant to the allegations herein, Lemmor Holdings, LLC's principal place of business was 5435 Executive Place in Jackson, Mississippi.

10. Dream Weight Clinic is a weight loss clinic incorporated under the laws of the state of Mississippi in 2018.

11. At all times relevant to the allegations herein, Dream Weight Clinic's principal place of business was 1060 E. County Line Road, Suite 1A in Ridgeland, Mississippi.

12. Dream Weight Clinic did not accept insurance – only payment by cash or card.

13. At all times relevant to the allegations herein, Asagwara operated, was a principal of, and exercised control over Dream Weight Clinic, and was acting within the full course, scope, and authority of his positions with Dream Weight Clinic.

APPLICABLE LAW

I. The Controlled Substances Act

14. The CSA, together with its implementing regulations, 21 C.F.R. § 1301, *et seq.*, operates as the United States' primary legal tool for preventing the diversion of prescription drugs from legitimate users into illicit drug traffic.

15. To deter drug diversion, the CSA establishes a closed regulatory system under which it is unlawful to manufacture, distribute, dispense, or possess any controlled substance except in a manner authorized by the statute. 21 U.S.C. § 841(a). As part of this closed regulatory system, the Act sets forth, *inter alia*, comprehensive prescribing and recordkeeping requirements, violations of which may result in criminal and/or civil penalties.

16. The CSA categorizes controlled substances according to five schedules. 21 U.S.C. § 812. The statute sets forth the initial controlled substance schedules but also authorizes the

Attorney General to promulgate regulations as necessary to update and/or amend the five schedules. *Id*. § 811.

a. Schedule I consists of drugs or other substances with a high potential for abuse that currently lack any accepted medical use. 21 U.S.C. § 812(b)(1); 21 C.F.R. § 1308.11.

b. Schedule II consists of drugs or other substances that have legitimate medical uses, but also have a high potential for abuse and, when abused, may lead to severe psychological or physical dependence. 21 U.S.C. § 812(b)(2).

c. Schedule III consists of drugs or other substances that have legitimate medical uses and less potential for abuse than Schedule II controlled substances, but that have some potential for abuse and, when abused, may cause some psychological or physical dependence. 21 U.S.C. § 812(b)(3). At all times relevant to this complaint, Phendimetrazine was a Schedule III controlled substance. 21 C.F.R. § 1308.13(b)(5).

d. Schedule IV consists of drugs or other substances that have legitimate medical uses and less potential for abuse than Schedule III controlled substances, but that have some potential for abuse and, when abused, may cause some psychological or physical dependence. 21 U.S.C. § 812(b)(4). At all times relevant to this complaint, Zolpidem Tartrate (commonly referred to as "Ambien") and Phentermine (commonly referred to as "Adipex") were Schedule IV controlled substances. 21 C.F.R. §§ 1308.14(c)(58) and (f)(9).

e. Schedule V consists of drugs or other substances that have legitimate medical uses and less potential for abuse than Schedule IV controlled substances, but that have some potential for abuse and, when abused, may cause some psychological or physical dependence. 21 U.S.C. § 812(b)(5); 21 C.F.R. § 1308.15.

17. The CSA requires individuals who manufacture, distribute, or dispense controlled substances to obtain a registration from the DEA. 21 U.S.C. § 822(a). A registrant is permitted to dispense or distribute controlled substances only "to the extent authorized by their registration and in conformity with the [CSA]." 21 U.S.C. § 822(b).

18. A prescription for a controlled substance must be issued for a legitimate medical purpose by an individual practitioner acting in the usual course of his professional practice. 21 C.F.R. § 1306.04(a). The obligation to ensure the proper prescribing and dispensing of controlled substances rests with the prescribing practitioner. *Id*.

19. DEA registrants who manufacture, distribute, or dispense controlled substances in violation of 21 U.S.C. § 829 are subject to civil monetary penalties. 21 U.S.C. § 842(a)(1), 842(c)(1)(A); 28 C.F.R. § 85.5.

II. The CSA Recordkeeping Requirements

20. The CSA imposes strict recordkeeping obligations on DEA registrants. 21 C.F.R. § 1304.03. It gives the DEA authority to inspect DEA registrants to verify recordkeeping and inventory controls. 21 C.F.R. § 1316.

21. The CSA requires any practitioner engaged in the manufacture, distribution, or dispensing of controlled substances to, *inter alia*:

a. maintain controlled substances at registered location, 21 U.S.C. § 822(e); 21 C.F.R. § 1301.12(a);

b. maintain a complete and accurate record of all controlled substances manufactured, received, sold, delivered or otherwise disposed of, 21 U.S.C. § 827(a)(3) and 21 C.F.R. §§ 1304.21, 1304.22;

c. conduct initial inventories of all controlled substances on hand on the date the practitioner first engages in the dispensing of controlled substances, and conduct a new inventory of all controlled substances on hand at least every two years thereafter, 21 U.S.C. § 827(a)(1) and 21 C.F.R. §§ 1304.11(a)-(c);

d. maintain and have readily retrievable records of Schedule III, IV and V controlled substance, 21 U.S.C. § 827(b)(2); 21 C.F.R. § 1304.04(f)(2); and

e. retain every inventory and other records for at least two years from the date of such inventory or record, 21 U.S.C. § 827(a)(1) and 21 C.F.R. §§ 1304.04(a) and 1304.11(c).

22. Any person who refuses or negligently fails to make, keep, or furnish a record required by the CSA or its implementing regulations is subject to civil monetary penalties of up to $10,000 for each violation. 21 U.S.C. §§ 842(a)(5) and 842(c)(1)(B)(i). Considering the relevant time period to this complaint, penalties can be assessed up to $18,759 per violation because the violations occurred after November 2, 2015, and are being assessed after February 12, 2024. 28 C.F.R. § 85.5.

III. Inspections

23. As part of its CSA enforcement responsibilities, DEA periodically conducts inspections of registrants to ensure compliance with regulations.

24. As part of that inspection process, DEA may audit a registrant to ensure the registrant can account for all of the controlled substances it has received. In doing so, the audit compares the amounts of controlled substances received to the amounts dispensed or transferred and the inventory on hand to verify that no controlled substances have been lost, stolen, or diverted.

25. DEA Diversion Investigators ("DIs") ensure that the registrant is creating and maintaining proper documentation to track its controlled substance inventory. If a discrepancy or violation is identified, DEA may issue a letter of admonition ("LOA"), informing the registrant of the violation and requesting documentation that it has been resolved, or conduct additional enforcement actions, or suspend or revoke the registrant's license.

FACTUAL BACKGROUND

I. Prior to Defendants' Inspection

26. On July 15, 2021, law enforcement officers with the Mississippi Bureau of Narcotics contacted Mississippi Board of Medical Licensure ("MBML"), reporting Asagwara was dispensing Phentermine without a legitimate doctor-patient relationship.

27. Law enforcement operations conducted on September 26, 2023, October 2, 2023, October 25, 2023, and November 6, 2023, revealed Asagwara's staff dispensed Phentermine and Topiramate from the Dream Weight Clinic without examination.

28. On July 17, 2024, MBML summoned Asagwara to appear for charges related to his failure to maintain complete record of examination; failing to examine and treat patient; administering, dispensing or prescribing drugs without a proper comprehensive evaluation; unprofessional conduct, including delegating dispensing authority to another person; unprofessional conduct due to use of any false, fraudulent or forged statement or document or use of any fraudulent, deceitful, dishonest or immoral practice in connection with licensing

requirements; and unprofessional conduct, which includes being guilty of dishonorable or unethical conduct likely to deceive, defraud or harm the public.

29. Asagwara entered into an Agreement Not to Practice Medicine ("Agreement") with MBML on November 20, 2024. *See* Exhibit A, *Agreement Not to Practice Medicine*.

30. The Agreement precluded Asagwara from practicing medicine in any manner, in any state or jurisdiction, either directly or indirectly.

31. After entering into the Agreement, Asagwara ordered an additional 42,000 tablets of controlled substances.

32. After entering into the Agreement, Asagwara instructed his staff to contact patients to offer them controlled substances.

33. When directing his staff, Asagwara instructed them to print out labels for the controlled substances, affix the labels to bottles, and accept a cash payment in exchange.

34. Prior to instructing his staff to dispense controlled substances, Asagwara had no personal interaction or telehealth meetings with the patients.

35. Even though he instructed his staff to dispense controlled substances, the Prescription Monitoring Program ("PMP") revealed Asagwara reported no controlled substances had been dispensed since November 2024.

36. Notwithstanding the Agreement, Asagwara also applied for a DEA registration number in Los Angeles, California on March 17, 2024.

II. Attempted Inspection and Subsequent Events

37. On March 18, 2025, DEA DIs attempted to conduct an inspection of Dream Weight Clinic.

38. Upon arrival, DIs discovered the location was locked and vacant, having no records or controlled substances on site.

39. Notably, over the previous 24 months Asagwara had ordered 433,200 tablets of controlled substances.

40. DEA DIs attempt to contact Asagwara by telephone and email but were met with no success.

41. To date, Asagwara has not provided any records or offered any explanation or location for the controlled substances.

42. Sometime thereafter, on June 5, 2025, Asagwara signed a DEA-104, Surrender of Registration for Cause, prohibiting him from ordering, distributing, possessing, dispensing, administering, prescribing or engaging in any activities with controlled substances.

III. Related Business

43. Asagwara operated a companion clinic in Ikoyi Lagos, Nigeria called Dream Weight Clinic a/k/a Dream Weight Botox Clinic ("Dream Weight-Nigeria"). *See* Exhibit B, *Dream Weight Webpage*.

44. Similarly, Dream Weight-Nigeria did not accept insurance – only payment by cash or card.

45. Dream Weight-Nigeria advertised providing the following controlled substances: Phentermine (Adipex), Topiramate, Naltrexone, Bupropion, and fat burners.

COUNT I

Violations of 21 U.S.C. § 842(a)(1)
(Civil Penalties for Unlawful Dispensing of Controlled Substances)

46. The United States re-alleges and incorporates by reference the foregoing paragraphs.

47. Pursuant to the provisions of the CSA and the regulations promulgated thereunder, Defendants were prohibited from dispensing controlled substances without a legitimate medical purpose and outside the usual course of professional practice.

48. Defendants negligently dispensed controlled substances outside the usual course of professional practice. Specifically, prior to dispensing, Defendants did not see the patient, conduct any diagnostic tests, or document a treatment plan. Defendants directed staff, who were not authorized, to dispense controlled substances to patients and accept only payments made in cash or card.

49. Defendants are liable, jointly and severally, to the United States for a civil penalty in the amount of not more than $25,000 for each violation, pursuant to 21 U.S.C. § 842(c)(1)(A) and 28.8 C.F.R. § 85.5.

COUNT II

Violations of 21 U.S.C. § 842(a)(5)
(Civil Penalties for Failing to Make, Keep, or Furnish Records and Reports)

50. The United States re-alleges and incorporates by reference the foregoing paragraphs.

51. Pursuant to the provisions of the CSA and the regulations promulgated thereunder, Defendants were required to make, keep, and furnish required records and reports.

52. Defendants violated the record keeping requirements by failing to keep accurate inventory records of controlled substances at the time of the March 18, 2025, on-site inspection. Specifically, the discrepancy is as follows:

Quantity/ Volume	REQUIREMENT	AUTHORITY
1	Inventory all stocks of controlled substances on hand from date of first he first engaged in dispensing	21 U.S.C. § 827(a)(1), 842(a)(5); 21 C.F.R. § 1304.11
1	Inventory all stocks of controlled substances on hand at least every two years	21 U.S.C. § 827(a)(1), 842(a)(5); 21 C.F.R. § 1304.11(c)
1	Inventory and other record for two years	21 U.S.C. § 827(b)(3), 842(a)(5); 21 C.F.R. § 1304.04(a)
1	Maintain dispensation and administration records	21 U.S.C. § 827(a)(3), 842(a)(5); 21 C.F.R. § 1304.22(c)
1	Inventory and record of Schedule III and IV controlled substances in a form that is readily retrievable from all other records	21 U.S.C. § 827(b)(2), 842(a)(5); 21 C.F.R. § 1304.04(f)(2)
75	Complete and accurate record of each substance received, sold, delivered, exported, or otherwise disposed of	21 U.S.C. § 827(a)(3), 842(a)(5); 21 C.F.R. § 1304.21(a)
75	The date the controlled substance was received, distributed, otherwise transferred or destroyed on invoices	21 U.S.C. § 827(a)(3); 21 C.F.R. § 1304.21(d)
433,200	Controlled substances at registered location	21 U.S.C. § 822; 21 C.F.R. § 1301.12(a)

53. As a result, Defendants are liable, jointly and severally, to the United States for a civil penalty of up to $19,246 for each violation, pursuant to 21 U.S.C. § 842(c)(1)(B)(i) and 28.8 C.F.R. § 85.5.

PRAYER FOR RELIEF

WHEREFORE, the United States respectfully demands judgment in its favor and against Defendants as follows:

A. Impose civil penalties of up to $19,246 for each violation committed by Defendants, totaling up to at least $8,340,348,382;

B. Award the costs associated with the investigation, prosecution, and collection of the penalties and other relief in this matter; and

C. Award any other relief deemed just by the Court.

Date: June 22, 2026

Respectfully submitted,

J.E. BAXTER KRUGER
United States Attorney

By: */s/Keesha D. Middleton*
KEESHA D. MIDDLETON (MSB No. 104549)
Assistant United States Attorney
501 East Court Street, Suite 4.430
Jackson, Mississippi 39201
Telephone: 601-965-4480
Facsimile: 601-965-4409
E-mail: Keesha.Middleton@usdoj.gov

AGREEMENT NOT TO PRACTICE MEDICINE

As a showing of good faith on my part, I hereby voluntarily agree to the following non-disciplinary terms and conditions:

1. For the duration of this agreement, I will not practice medicine in any manner, in any state or jurisdiction, either directly or indirectly. Further, I will not make or complete an application to practice medicine in any state or jurisdiction.

2. I will not treat, or attempt to treat, staff, family members, or myself.

3. I agree to submit to a fitness-for-duty evaluation at a facility selected by the Mississippi State Board of Medical Licensure (the Board), and I understand and agree that I will bear all costs associated with said evaluation. Further, I understand and agree that the Board will not consider my return to the practice of medicine until it receives confirmation of my ability to practice with reasonable skill and safety to my patients and myself. Additionally, should further treatment be deemed necessary by the evaluating facility, I agree to submit to and complete any recommendations, and I agree to execute all necessary releases for the Board to obtain, view, and discuss my compliance and progress with the facility rendering my treatment.

4. I understand that my return to the practice of medicine could be conditioned upon my completion of additional requirements, and I agree to comply fully with all requirements set forth by the Board related to this Agreement. Additionally, I understand the Board may find it necessary to place certain restrictions on my return to practice which are deemed necessary to protect the public.

5. I agree to follow all federal, state, and local laws, and all rules and regulations governing the practice of medicine. I understand that any acts of misconduct will constitute a violation of this agreement. I understand and accept that any violation(s) of this agreement will result in the immediate suspension of my license but with the right to a post-discipline hearing within 15 days pursuant to Miss. Code Ann. Section 73-25-89.

6. I agree that this Agreement, while not reportable as a disciplinary action, will be reported to other states, via the Federation of State Medical Boards, for informational and public protection purposes.

7. I expressly agree not to seek an appearance before the Board prior to the completion of the terms of this Agreement, and I understand that signing this Agreement does not resolve the charges now pending before this Board. Upon completion of this agreement, those charges will remain outstanding, and a new hearing date will be set to adjudicate said charges.

Provided that I fully comply with the above terms and conditions, this Agreement shall not be deemed disciplinary action and shall not be reported to the National

PLAINTIFF'S EXHIBIT A

Practitioner Data Bank (the "Data Bank") but will be transmitted as discussed in item six (6). Accordingly, and as stated in item five (5), any violation of this agreement shall constitute grounds for disciplinary action by the Board under Miss. Code Ann. §73-25-29 et seq., in which case any such action by the Board shall be deemed disciplinary action; and all documents relating thereto, including this Agreement, shall thereafter be deemed public record and reportable to the Data Bank and other entities requiring Board reporting.

AGREED AND EFFECTIVE, this the 20 day of NOVEMBER, 2024.

Licensee Signature

Executive Director

ROMMEL ASAGWARA, MD
Licensee Printed Name

Witness Signature

WILLIAM C. BELL
Witness Printed Name

DreamWeight BOTOX CLINIC

It's time to love yourself in your dream weight

Tel. USA 769.444.5673, 706.509.2345
Tel. NIG 234.906.991.3779

Adipex, Topiramate, Naltrexone, Bupropion, Fat Burners and other meds available at the clinic



Flawless skin, treatment for hormonal hair, bumps for men and women. Best Permanent Laser Hair Removal.

Spring Back Your Body Special Price Offer Discounts for Weight Loss and Coolsculpting Elite.

Book Now:

Mississippi Weight Loss
Mississippi Coolsculpting Elite
Learn More: Mississippi Clinic

Call for Nigeria Weight Loss
Call for Nigeria Coolsculpting Elite

Check out the mini series
https://m.youtube.com/@iamdrrommel on YouTube

Like, Follow, Subscribe and Save all our posts on: Instagram, TikTok, Facebook, Twitter, and YouTube: iamdrrommel

Our Services:

- Ozempic shots
- Wegovy shots
- Mounjaro
- Lipo B12
- Lipo shots
- B12 shots
- Weight loss injections
- Weight loss shots
- GLP1 injections
- Non surgical weight loss
- Energy shots
- Fat burning shots

Learn More

Diolaze Laser Hair Removal
MORPHEUS8 (RadioFrequency + Microneedling)

PLAINTIFF'S EXHIBIT B



COOLSCULPTING Elite

Melt The Fat Away

50% Discount

Frequently Asked Questions

Patient Videos

Appointments - Mississippi Clinic



You are worth every bit of it.

Dr. Rommel Asagwara, MD
Physician Owner

Dr. Rommel Asagwara is a board-certified physician in Family Medicine from the University of Kansas where he graduated from as chief resident. He has extensive training and expertise in weight loss and cosmetic procedures.

Dr. Rommel as he is fondly called brings out the best in his patients. He attributes his happy and bubbly demeanor to his Nigerian roots. He owes a lot of his life's experiences to his years of living and studying in France where he completed his medical school and his first residency as a general physician in Paris before moving closer to his siblings in the USA, a place he fondly calls home.

Our doctor is cultured, well-traveled, a skillful dancer, and an avid reader of both fictional and non-fictional books. His idea to open Dream Weight Botox Clinic was to empower patients, teach them how to live a healthier lifestyle in a fun way, and encourage them to love themselves better at every phase of their life.





Our Program is dedicated to making weight loss a fun and memorable time of your life. We stand with you on your journey to loving yourself in your dream weight.

- One on one with Dr. Rommel with each plan tailored to your needs.
- Medications dispensed at the clinic and Adipex included with your visit/consultation price.
- Free SECA BODY SCAN at each visit.
- Meal replacements available for purchase at the clinic





Getting older doesn't mean looking older.
Our Botox and Fillers reduce fine lines and wrinkles giving you a youthful glow.

You deserve it because it's your body.

FINANCING available with CARE CREDIT at the clinic.

Apply in minutes at the clinic or bring your existing card or number.

CLICK HERE for more information.

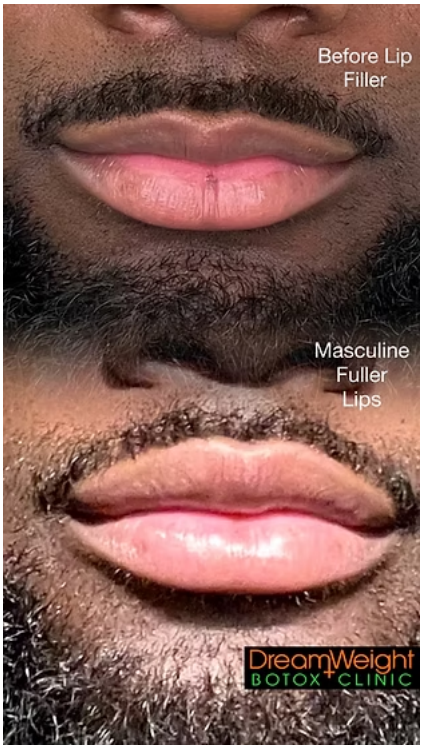





BEFORE / AFTER:
Botox & Fillers forehead cheekbones & lips



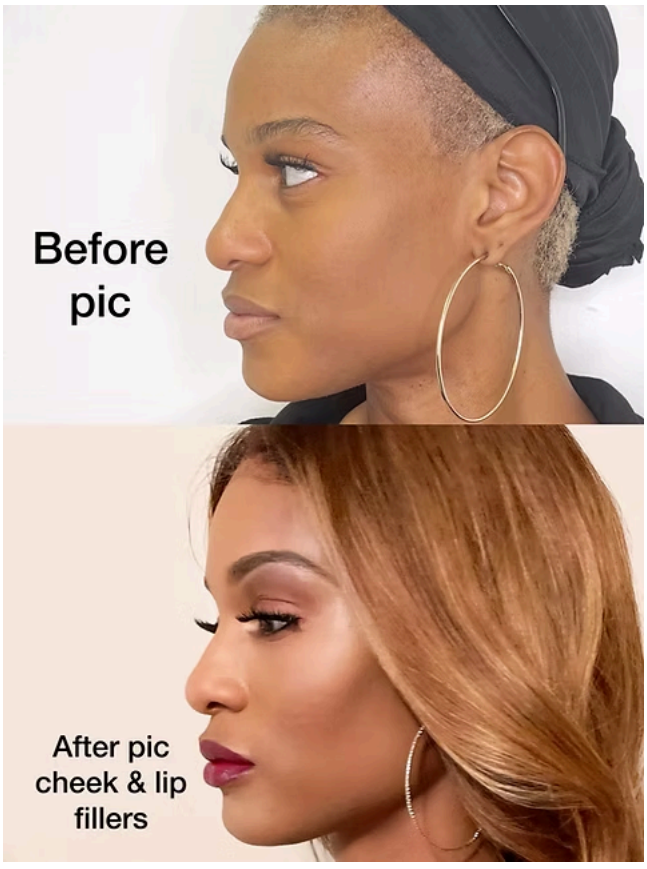



BEFORE / AFTER:
Botox & Fillers forehead, laugh lines & lips



BEFORE / AFTER:
Botox & Fillers forehead, cheekbones & lips

BEFORE / AFTER:
Lips fuller and not droopy







Obesity Medicine Association

AAFP

AMERICAN BOARD of OBESITY MEDICINE

American Board of Family Medicine

© by Dream Weight


TREAT to COMPLETE
with ELITE
coolsculpting ELITE
LEARN MORE

DreamWeight BOTOX CLINIC

It's time to love yourself in your dream weight

Tel. USA 769.444.5673, 706.509.2345
Tel. NIG 234.906.991.3779

Adipex, Topiramate, Naltrexone, Bupropion, Fat Burners and other meds available at the clinic

Mississippi Clinic

Schedule an Appointment

Welcome to Our Clinic

- Please bring your government photo ID such as a driver's license or any state-issued ID to your appointment.
- Please fill out and bring the **NEW PATIENT FORM** to your first appointment.
- If available, please bring any recent lab testing in the last 6 months such as CBC, fasting blood sugar, cholesterol and thyroid level.
- Most insurance companies don't cover our preventive treatment so for simplicity we do not accept insurance. We accept cash, or cards.
- All payments are made in full on the day of the appointment.

Click here to book your appointment.

Address:
1060 East County Line Road
CENTREPOINTE Suite 1A
Ridgeland Mississippi 39157
(Across from Chick-fil-A on E County Line Rd)

Hours:
Monday - Friday 9 am to 5 pm
Closed Saturdays and Sundays

Phone Number: 769-444-LOSE (5673)

Email: office@dreamweight.me

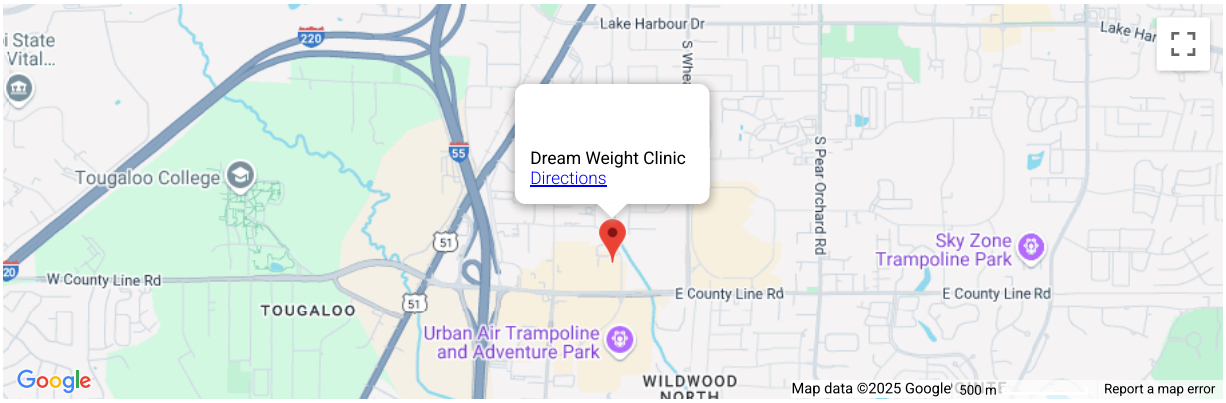

We use Cookies, including those provided by third parties, to enable site functionality, enhance user experience, perform analytics, assist our advertising efforts, and for other purposes.
By selecting accept you agree to our use of Cookies as described in our Privacy Policy.
Decline Accept

© by Dream Weight

DreamWeight BOTOX CLINIC

It's time to love yourself in your dream weight

Tel. USA 769.444.5673, 706.509.2345
Tel. NIG 234.906.991.3779

Adipex, Topiramate, Naltrexone, Bupropion, Fat Burners and other meds available at the clinic

Iloyi, Lagos Nigeria

Schedule an Appointment

Our Banana Island Ikoyi Lagos Nigeria location offers all the same services as our USA clinics:

- **Weight Loss** with healthy diet recommendations, medications in pills and injections that are all safe and FDA approved for weight loss
- **Coolsculpting Elite** to melt stubborn fat without surgery and sculpt your body from head to legs: arms, back, belly, thighs, chin, breast for men
- **Morpheus 8** non surgical skin tightening and rejuvenation for face, neck, body, stretch mark and cellulite treatment, neck and face lift, body contouring, acne and scar treatment
- **Botox** for prevention and treatment of wrinkles, excessive sweating, and for a natural glow
- **Dermal Fillers** to correct, treat and enhance face and body features like lips, cheeks, eye bags, sunken eyes, chin, jaw line etc
- **IV Therapy** to boost your energy, immunity, create a natural glow and healthier skin and body

Downpayment / Deposit to be paid in advance for weight loss, IV therapy, Botox, Fillers #30,000 Naira or equivalent in dollars USD. This deposit will be deducted from your total payment at the time of service

Downpayment/ Deposit to be paid in advance for Coolsculpting Elite, Morpheus 8 #250,000 - #500,000 Naira or equivalent in dollars USD. This deposit will be deducted from your total payment at the time of service

Dream Weight Botox Clinic Bank Account for payment and transfers :
Zenith Bank Naira Account : 122 909 6456

Please call the clinic after payment by transfer on +234 906 991 3779 to verify that it was received. Thank you.

Lagos Nigeria Clinic Address: Plot 9 Block 4 Olori Mojisola Onikoyi Estate, Banana Island Road Ikoyi Lagos Nigeria

Tel: +234 906 9913779
Email: office@dreamweight.me

We use Cookies, including those provided by third parties, to enable site functionality, enhance user experience, perform analytics, assist our advertising efforts, and for other purposes.
By selecting accept you agree to our use of Cookies as described in our Privacy Policy.

Decline Accept

Medical Spa Lagos
Medical Spa Ikoyi
Wellness center Lagos
wellness center Ikoyi
Weight loss Clinic Lagos
Weight Loss clinic Ikoyi
Lose weight Lagos
lose weight Ikoyi
Ozempic injections Lagos
Ozempic injection Ikoyi
LipoB12 shots Lagos
LipoB12 shots Ikoyi
Weight loss injections Lagos
Weight Loss injections Ikoyi
Phentermine pills Lagos
Phentermine pills Ikoyi
Botox lagos
Botox Ikoyi
Filler injections Lagos
Filler injections Ikoyi
Wrinkle treatment Lagos
Wrinkle treatment Ikoyi
American Doctor Lagos
American Clinic Ikoyi
USA doctor Lagos

USA doctor Ikoyi
Men's health clinic Lagos
Erection treatment Lagos
Erection treatment Ikoyi
Coolsculpting Elite Lagos
Coolsculpting Elite Ikoyi
Morpheus8 Lagos
Morpheus8 Ikoyi
Face lift Lagos
Face lift Ikoyi
Neck lift lagos
Neck lift Ikoyi
Skin tightening Lagos
Skin Tightening Ikoyi
Stretch marks Lagos
Stretch Marks Ikoyi
Cellulite treatment Lagos
Cellulite treatment Ikoyi
IV therapy lagos
IV therapy Ikoyi
Glutathione Lagos
Glutathione Ikoyi

© by Dream Weight

JS 44 (Rev. 03/24)

CIVIL COVER SHEET

3:26-cv-447-DPJ-MTP

The JS 44 civil cover sheet and the information contained herein neither replace nor supplement the filing and service of pleadings or other papers as required by law, except as provided by local rules of court. This form, approved by the Judicial Conference of the United States in September 1974, is required for the use of the Clerk of Court for the purpose of initiating the civil docket sheet. *(SEE INSTRUCTIONS ON NEXT PAGE OF THIS FORM.)*

I. (a) PLAINTIFFS

United States of America

(b) County of Residence of First Listed Plaintiff _____
(EXCEPT IN U.S. PLAINTIFF CASES)

(c) Attorneys *(Firm Name, Address, and Telephone Number)*

Keesha Middleton
501 E. Court St. Jackson, MS, 39201

DEFENDANTS

ROMMEL ASAGWARA and LEMMOR HOLDINGS, LLC d/b/a DREAM WEIGHT CLINIC

County of Residence of First Listed Defendant Jackson
(IN U.S. PLAINTIFF CASES ONLY)

NOTE: IN LAND CONDEMNATION CASES, USE THE LOCATION OF THE TRACT OF LAND INVOLVED.

Attorneys *(If Known)*

II. BASIS OF JURISDICTION *(Place an "X" in One Box Only)*

- [x] 1 U.S. Government Plaintiff
- [ ] 2 U.S. Government Defendant
- [ ] 3 Federal Question *(U.S. Government Not a Party)*
- [ ] 4 Diversity *(Indicate Citizenship of Parties in Item III)*

III. CITIZENSHIP OF PRINCIPAL PARTIES *(Place an "X" in One Box for Plaintiff and One Box for Defendant)*
(For Diversity Cases Only)

	PTF	DEF		PTF	DEF
Citizen of This State	[ ] 1	[ ] 1	Incorporated *or* Principal Place of Business In This State	[ ] 4	[ ] 4
Citizen of Another State	[ ] 2	[ ] 2	Incorporated *and* Principal Place of Business In Another State	[ ] 5	[ ] 5
Citizen or Subject of a Foreign Country	[ ] 3	[ ] 3	Foreign Nation	[ ] 6	[ ] 6

IV. NATURE OF SUIT *(Place an "X" in One Box Only)*

Click here for: Nature of Suit Code Descriptions.

CONTRACT
- [ ] 110 Insurance
- [ ] 120 Marine
- [ ] 130 Miller Act
- [ ] 140 Negotiable Instrument
- [ ] 150 Recovery of Overpayment & Enforcement of Judgment
- [ ] 151 Medicare Act
- [ ] 152 Recovery of Defaulted Student Loans (Excludes Veterans)
- [ ] 153 Recovery of Overpayment of Veteran's Benefits
- [ ] 160 Stockholders' Suits
- [ ] 190 Other Contract
- [ ] 195 Contract Product Liability
- [ ] 196 Franchise

REAL PROPERTY
- [ ] 210 Land Condemnation
- [ ] 220 Foreclosure
- [ ] 230 Rent Lease & Ejectment
- [ ] 240 Torts to Land
- [ ] 245 Tort Product Liability
- [ ] 290 All Other Real Property

TORTS

PERSONAL INJURY
- [ ] 310 Airplane
- [ ] 315 Airplane Product Liability
- [ ] 320 Assault, Libel & Slander
- [ ] 330 Federal Employers' Liability
- [ ] 340 Marine
- [ ] 345 Marine Product Liability
- [ ] 350 Motor Vehicle
- [ ] 355 Motor Vehicle Product Liability
- [ ] 360 Other Personal Injury
- [ ] 362 Personal Injury - Medical Malpractice

PERSONAL INJURY
- [ ] 365 Personal Injury - Product Liability
- [ ] 367 Health Care/ Pharmaceutical Personal Injury Product Liability
- [ ] 368 Asbestos Personal Injury Product Liability

PERSONAL PROPERTY
- [ ] 370 Other Fraud
- [ ] 371 Truth in Lending
- [ ] 380 Other Personal Property Damage
- [ ] 385 Property Damage Product Liability

CIVIL RIGHTS
- [ ] 440 Other Civil Rights
- [ ] 441 Voting
- [ ] 442 Employment
- [ ] 443 Housing/ Accommodations
- [ ] 445 Amer. w/Disabilities - Employment
- [ ] 446 Amer. w/Disabilities - Other
- [ ] 448 Education

PRISONER PETITIONS

Habeas Corpus:
- [ ] 463 Alien Detainee
- [ ] 510 Motions to Vacate Sentence
- [ ] 530 General
- [ ] 535 Death Penalty

Other:
- [ ] 540 Mandamus & Other
- [ ] 550 Civil Rights
- [ ] 555 Prison Condition
- [ ] 560 Civil Detainee - Conditions of Confinement

FORFEITURE/PENALTY
- [ ] 625 Drug Related Seizure of Property 21 USC 881
- [x] 690 Other

LABOR
- [ ] 710 Fair Labor Standards Act
- [ ] 720 Labor/Management Relations
- [ ] 740 Railway Labor Act
- [ ] 751 Family and Medical Leave Act
- [ ] 790 Other Labor Litigation
- [ ] 791 Employee Retirement Income Security Act

IMMIGRATION
- [ ] 462 Naturalization Application
- [ ] 465 Other Immigration Actions

BANKRUPTCY
- [ ] 422 Appeal 28 USC 158
- [ ] 423 Withdrawal 28 USC 157

INTELLECTUAL PROPERTY RIGHTS
- [ ] 820 Copyrights
- [ ] 830 Patent
- [ ] 835 Patent - Abbreviated New Drug Application
- [ ] 840 Trademark
- [ ] 880 Defend Trade Secrets Act of 2016

SOCIAL SECURITY
- [ ] 861 HIA (1395ff)
- [ ] 862 Black Lung (923)
- [ ] 863 DIWC/DIWW (405(g))
- [ ] 864 SSID Title XVI
- [ ] 865 RSI (405(g))

FEDERAL TAX SUITS
- [ ] 870 Taxes (U.S. Plaintiff or Defendant)
- [ ] 871 IRS—Third Party 26 USC 7609

OTHER STATUTES
- [ ] 375 False Claims Act
- [ ] 376 Qui Tam (31 USC 3729(a))
- [ ] 400 State Reapportionment
- [ ] 410 Antitrust
- [ ] 430 Banks and Banking
- [ ] 450 Commerce
- [ ] 460 Deportation
- [ ] 470 Racketeer Influenced and Corrupt Organizations
- [ ] 480 Consumer Credit (15 USC 1681 or 1692)
- [ ] 485 Telephone Consumer Protection Act
- [ ] 490 Cable/Sat TV
- [ ] 850 Securities/Commodities/ Exchange
- [ ] 890 Other Statutory Actions
- [ ] 891 Agricultural Acts
- [ ] 893 Environmental Matters
- [ ] 895 Freedom of Information Act
- [ ] 896 Arbitration
- [ ] 899 Administrative Procedure Act/Review or Appeal of Agency Decision
- [ ] 950 Constitutionality of State Statutes

V. ORIGIN *(Place an "X" in One Box Only)*

- [x] 1 Original Proceeding
- [ ] 2 Removed from State Court
- [ ] 3 Remanded from Appellate Court
- [ ] 4 Reinstated or Reopened
- [ ] 5 Transferred from Another District *(specify)*
- [ ] 6 Multidistrict Litigation - Transfer
- [ ] 8 Multidistrict Litigation - Direct File

VI. CAUSE OF ACTION

Cite the U.S. Civil Statute under which you are filing *(Do not cite jurisdictional statutes unless diversity)*:
21 U.S.C. § 801

Brief description of cause:
Seeking civil monetary penalties for Defendants' violations of the Controlled Substances Act

VII. REQUESTED IN COMPLAINT:

- [ ] CHECK IF THIS IS A **CLASS ACTION** UNDER RULE 23, F.R.Cv.P.

DEMAND $

CHECK YES only if demanded in complaint:
JURY DEMAND: [ ] Yes [ ] No

VIII. RELATED CASE(S) IF ANY *(See instructions)*:

JUDGE _____ DOCKET NUMBER _____

DATE 6/22/2026

SIGNATURE OF ATTORNEY OF RECORD Keesha Middleton

FOR OFFICE USE ONLY

RECEIPT # _____ AMOUNT _____ APPLYING IFP _____ JUDGE _____ MAG. JUDGE _____