U.S. DEPARTMENT OF JUSTICE

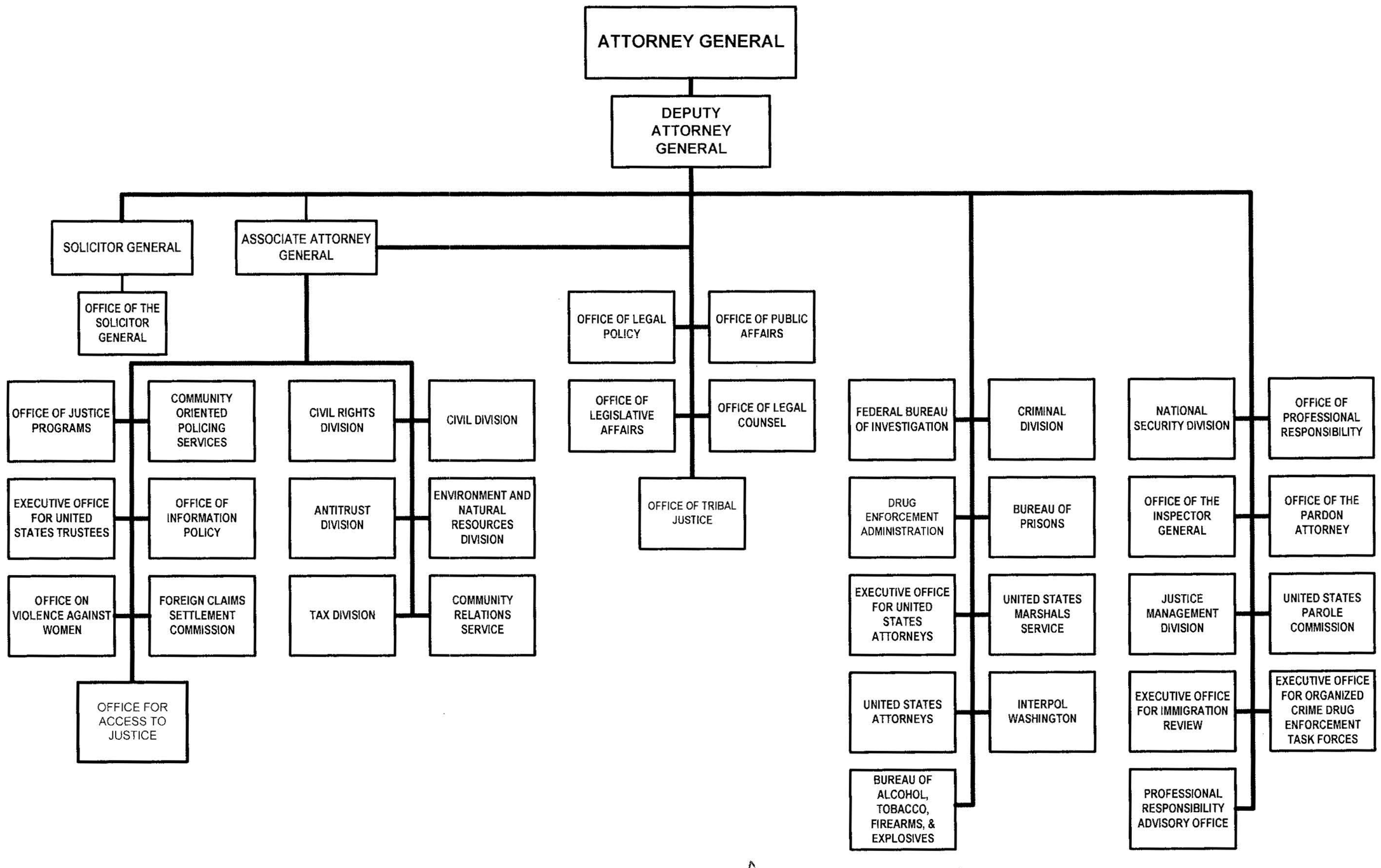

Approved by: Loretta E. Lynch Date: 6/5/2015

LORETTA E. LYNCH
Attorney General