Exhibit A

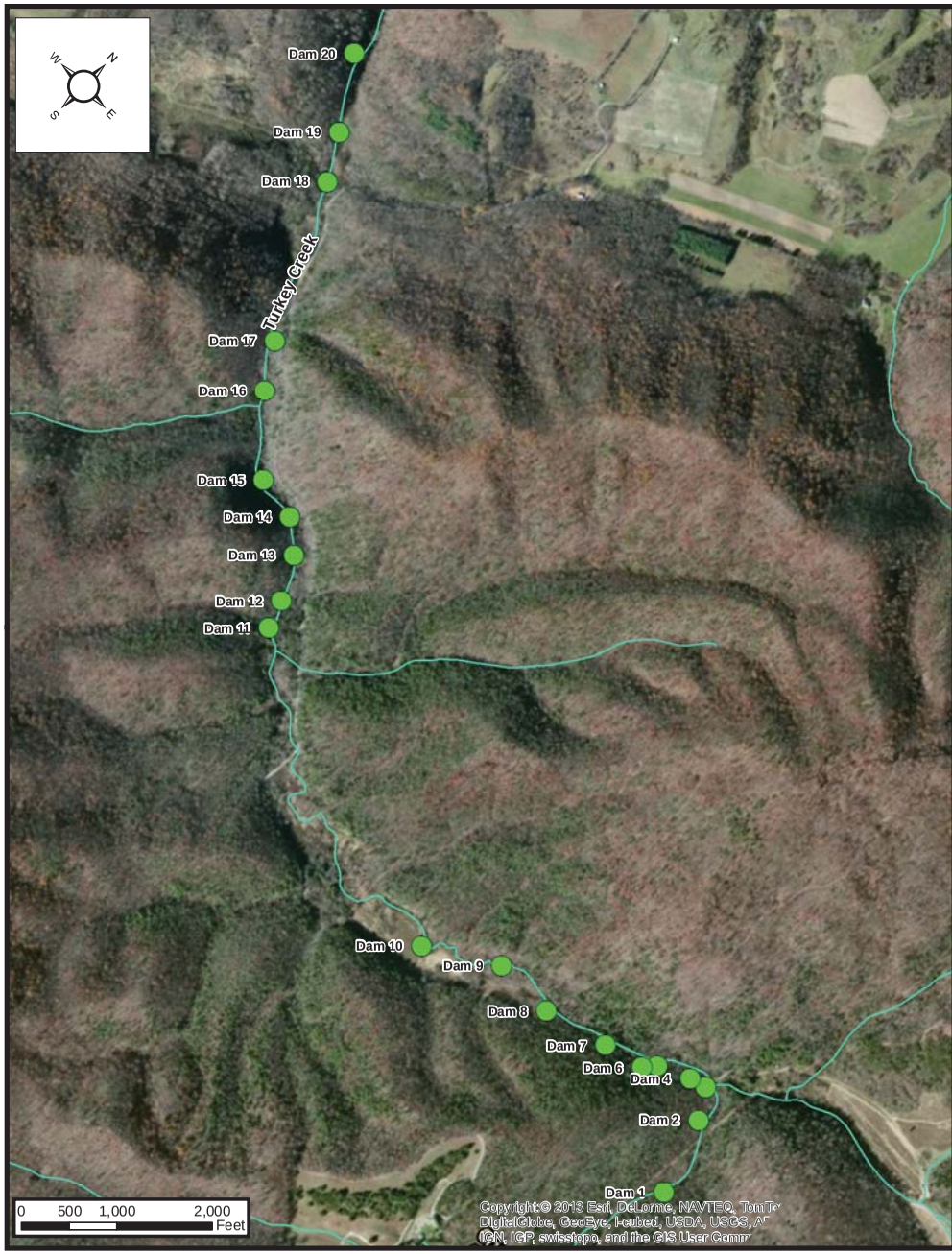

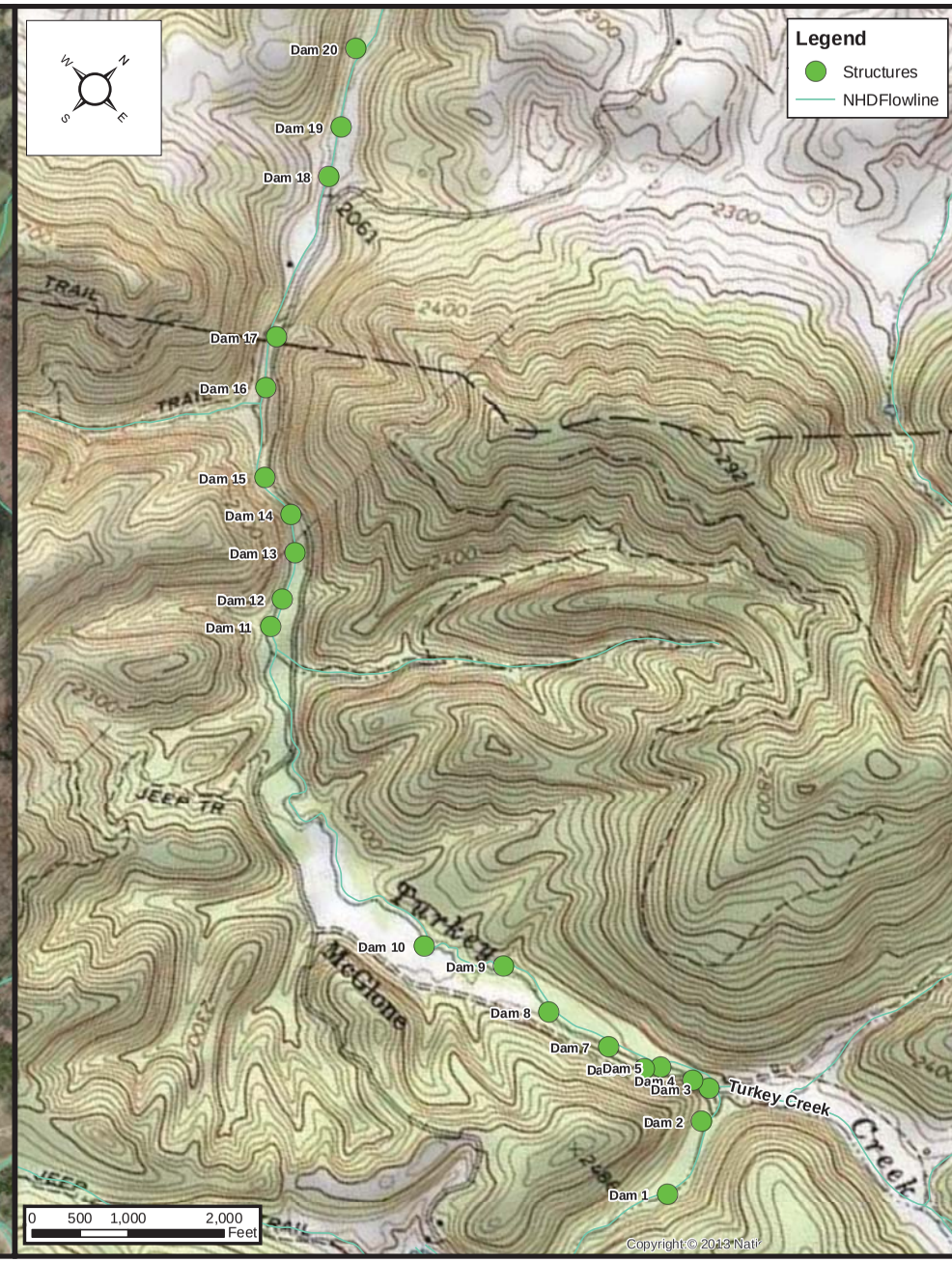

SCALE: 1" = 1,250'
DATE: JULY 2014
DRAWN: KR
CHECKED:
APPROVED:

Potesta & Associates, Inc.
ENGINEERS AND ENVIRONMENTAL CONSULTANTS

POTESTA

Neely & Callaghan
Justice Property
Charleston, Kanawha, WV

MAPPING FOR VISUAL REPRESENTATION ONLY
Gap Mills, West Virginia 7.5 Minute USGS Quadrangle
Indian Creek Watershed

FIGURE 2