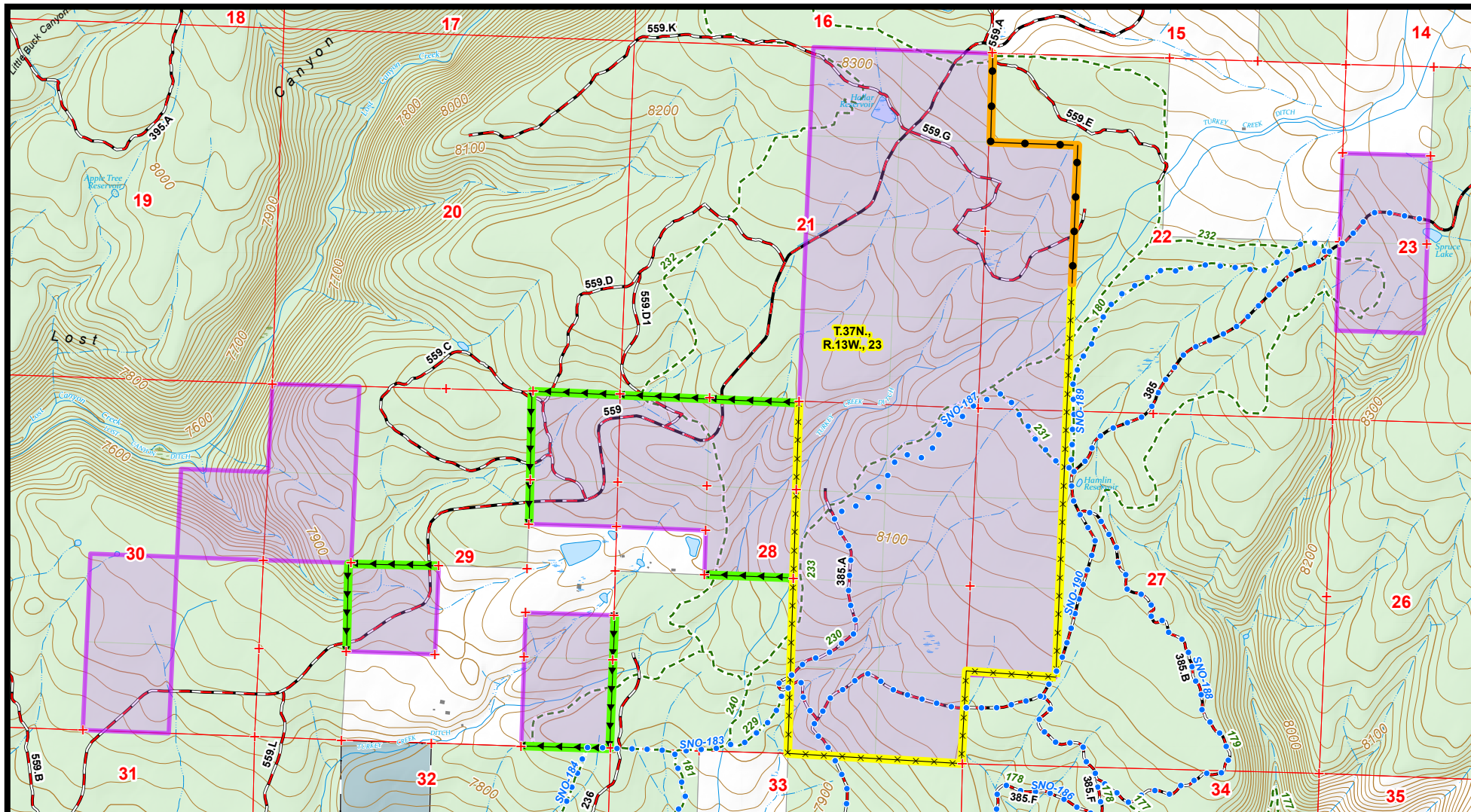

Exhibit 2



References

Map prepared by the U.S. Forest Service, Region 2, San Juan Forest Resource Information staff.
Proposed parcel boundaries are general representations and do not represent legal boundary descriptions.
Boundary Source: USFS Staff.
Additional data sources: Forest ownership, roads and trails: USFS.
Map Scale is 1:26,000 when printed at 8.5x11.
Map coordinates in NAD83, UTM Zone 13 north.

Disclaimer

The USDA Forest Service makes no warranty, expressed or implied regarding the data displayed on this map, and reserves the right to correct, update, modify, or replace this information without notification.

0 500 1,000 Feet

Map Creation Date - 10-22-2024, NMW
Map Revision Date - 11-25-2024, NMW

- Hallar Deed Area
- Line Surveyed with Markers
- Constructed Fence
- Fence Posts Installed
- National Forest System Road
- National Forest System Trail (Terra)
- National Forest System Trail (Snow)
- + Survey Monument
- 6 Section

FLHC - 2024.11.25

Map of Hallar Deed Area and Fence Construction and NFS Transportation System (Roads and Trails Terra and Snow) - Mancos-Dolores District

Parcels in Sections 21, 22, 23, 27, 28, 29 & 30, T.37N., R.13W., N.M.P.M. Montezuma County, Colorado -- Millwood, CO, 7.5 min. Quadrangle



U.S. Forest Service - Rocky Mountain Region (R2)
San Juan National Forest
U.S. Congressional District 3, Colorado

Map prepared by staff at the San Juan National Forest Ranger District in Dolores, CO. Copies of this map are available for public inspection in the Office of the Regional Forester, Rocky Mountain Region, Golden, Colorado.

Sheet 3B of 8