

Exhibit 2



Exhibit 3



Exhibit 4





Exhibit 5





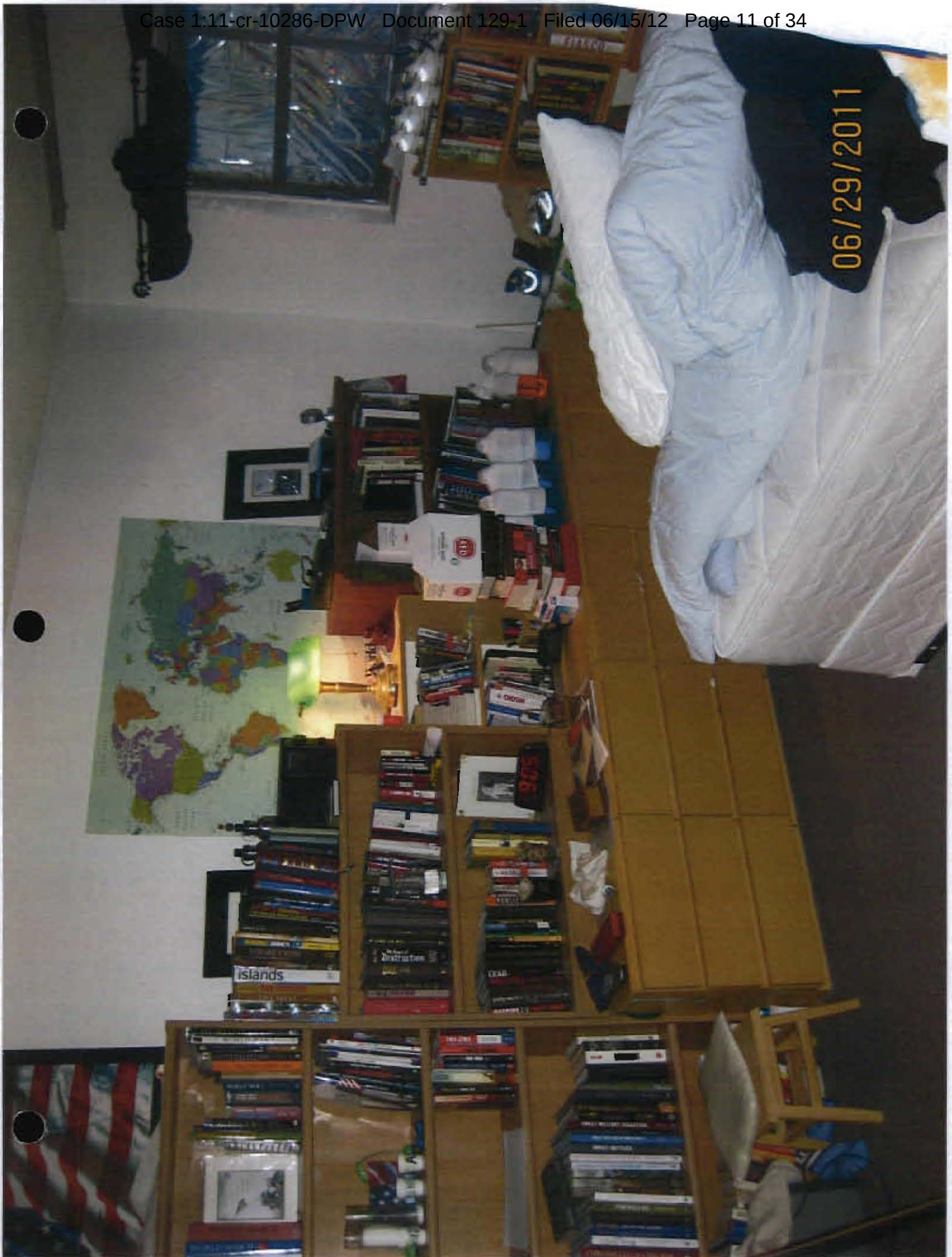

Exhibit 6

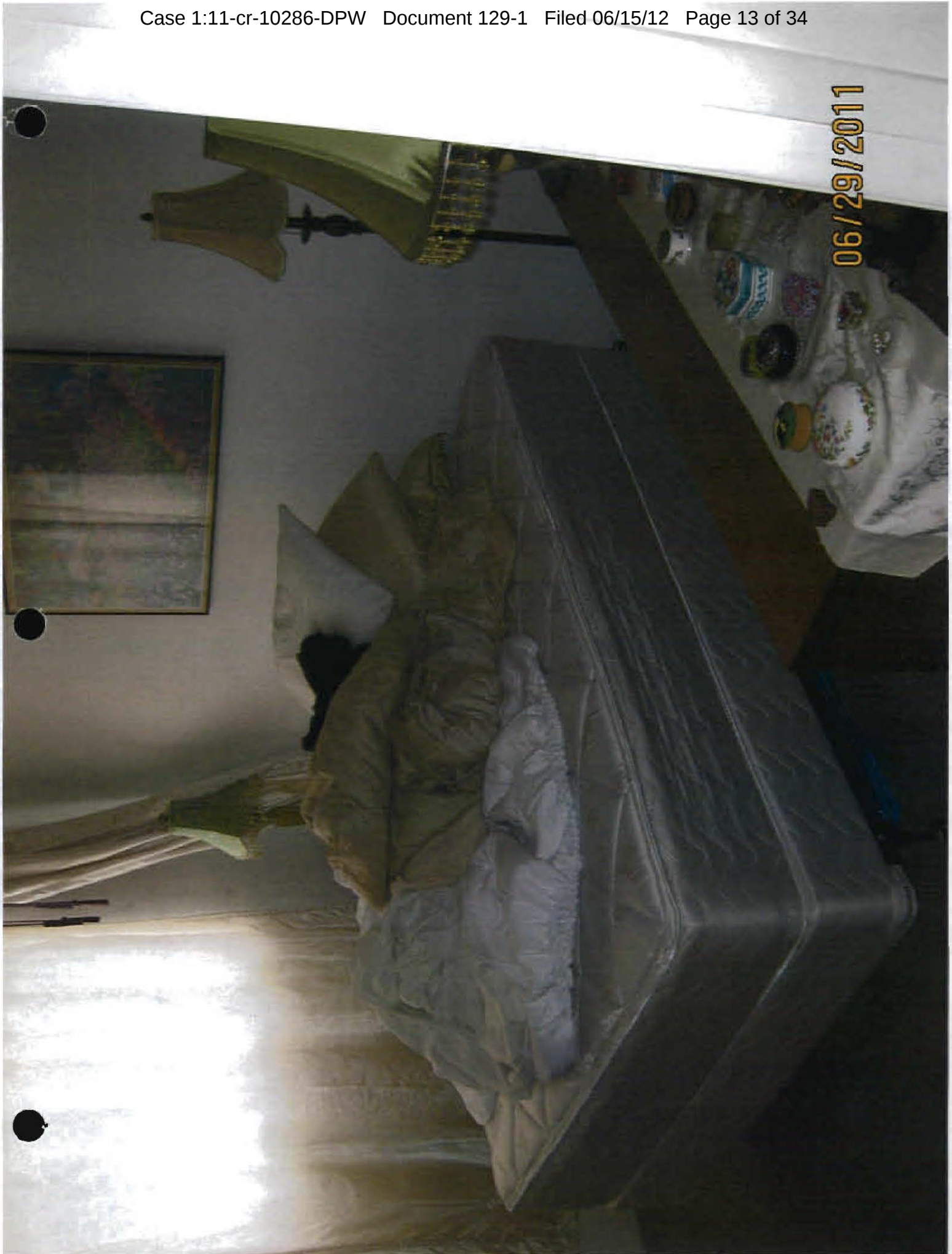



Exhibit 7

FD-26 (Rev. 7-20-94)

DEPARTMENT OF JUSTICE

FEDERAL BUREAU OF INVESTIGATION

CONSENT TO SEARCH

1. I have been asked by Special Agents of the Federal Bureau of Investigation to permit a complete search of: 1012 3rd Street #303, SATAMONICA, CA

(Describe the person(s), place(s), or thing(s) to be searched.)

ENTIRE PREMISES OF THE ABOVE APARTMENT
INCLUDING STORAGE BIN #31
LOCATED IN PARKING GARAGE.

2. I have been advised of my right to refuse consent.
3. I give this permission voluntarily.
4. I authorize these agents to take any items which they determine may be related to their investigation.

6/22/2012 James J. Bulger
Date Signature

Witness

Catherine E. Greer

SA [Signature] FBI CA 11777
SA Scott A. [Signature] FBI CA 11777

Exhibit 8

- 1 -

FEDERAL BUREAU OF INVESTIGATION

Date of transcription 06/23/2011

On June 22, 2011 and continuing through into June 23, 2011, the following members of the Evidence Response Team (ERT) of the Los Angeles Field Office (LAFO) responded to a request for assistance with a consent search by Acting Supervisory Special Agent Joseph P. Brine at 1012 Third Street, Apartment Number 303, Santa Monica, California:

Crisis Management Specialist (CMS) Shalonda Antoine
Special Agent (SA) Meredith A. Burke
SA Alicia Duff
SA Brian Frye
SA Elizabeth Gonzalez
SA Kevin R. Hogg
Intelligence Analyst (IA) Peggy Huang
SA Cynthia Kayle
SA Jane Kim
SA Donna Myers
SA Michael Padar
IA Lori Peot
SA Tammy Wiser

④ JMB

Ninety-six items were collected and entered into evidence in the case file as 1B items. Additionally the following documents, copies of which are attached hereto, were created and are maintained in 1A envelopes in the case file:

FBI Evidence Response Team Casebook (33 pages)
Photographic Logs
Sketches (5 pages)
A handwritten list of firearms found (3 pages)

Additional non-ERT member FBI employees were involved in the consent search. Their names are listed in the FBI Evidence Response Team Casebook.

Investigation on 06/22-23/2011 at Santa Monica, CA

File # _____

Date dictated _____

by SA Meredith A. Burke



FBI

EVIDENCE RESPONSE TEAM

CASEBOOK

DATE OF ARRIVAL
6/22/2011

TIME OF ARRIVAL
10:15 PM

CASE IDENTIFIER

TEAM LEADER
Brian Frye

LOCATION
1012 3rd Street, Apt. #303, Santa Monica, CA

ECM ID -

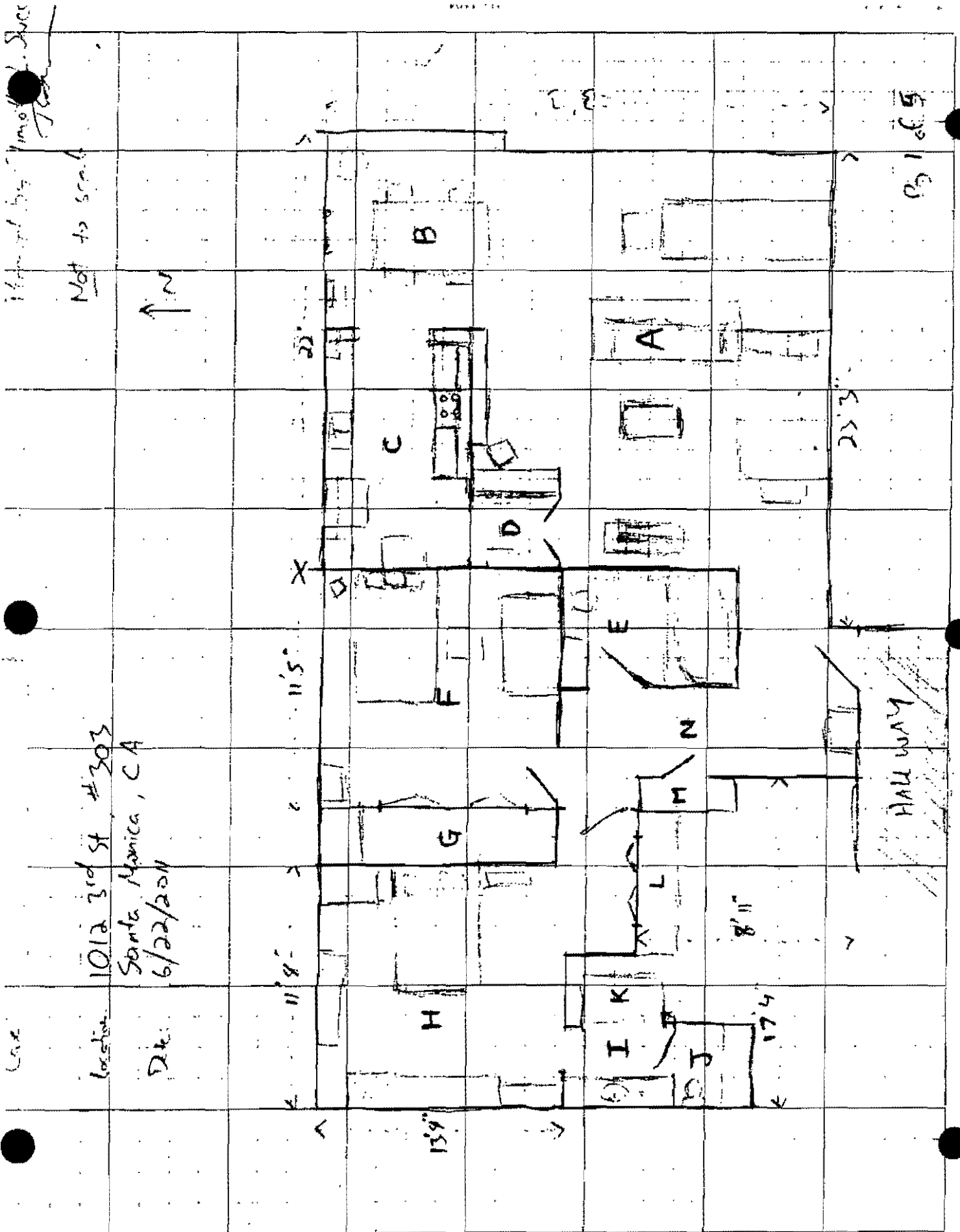

Room A, D

↑N

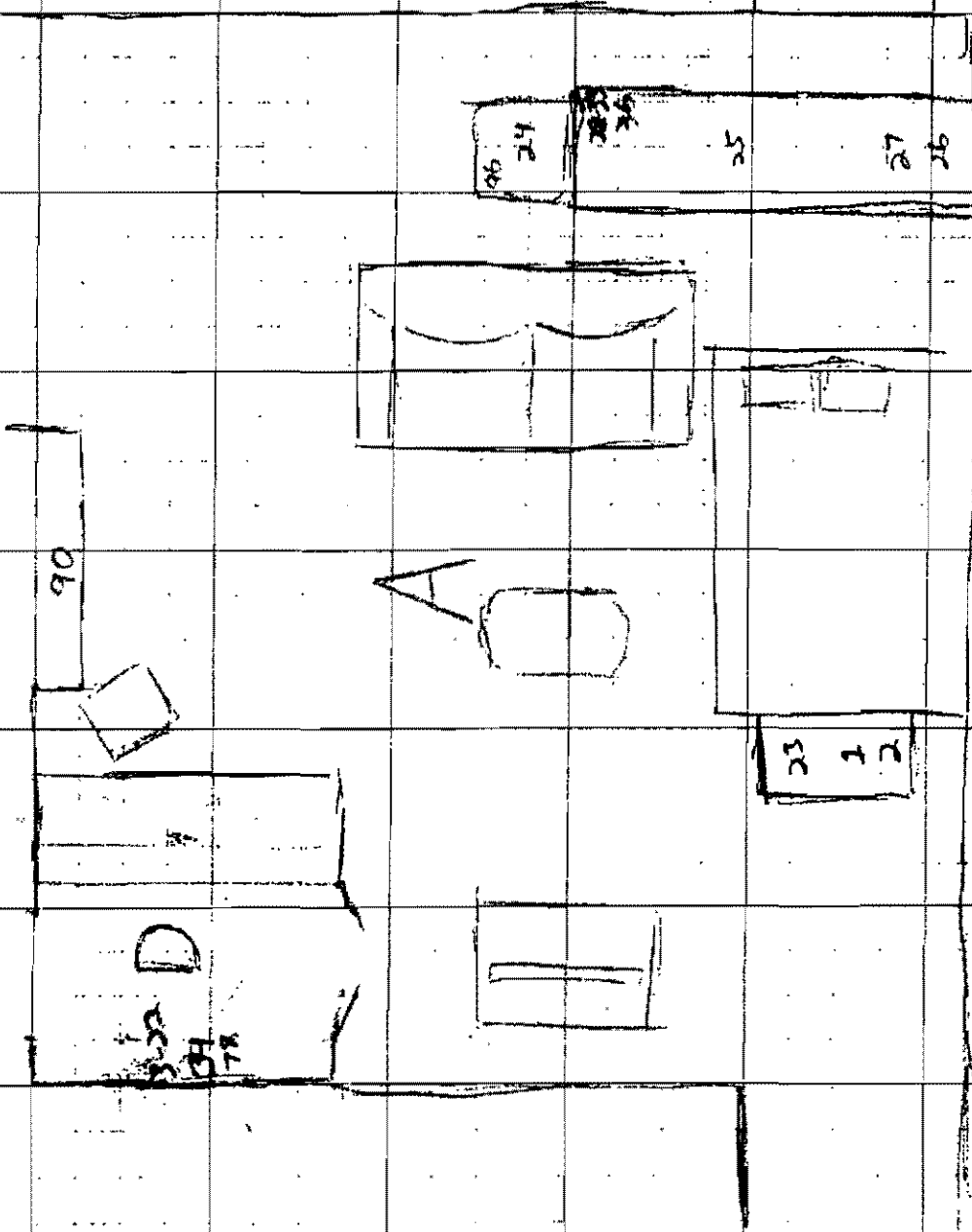

Case

Location: 1012 3rd St, #303
Santa Monica, CA

Date: 6/12/2011

Prepared by: Timothy L. Sides

Not in scale

03.2.0.5

FILED

Rooms F, I, K

Case:

Location: 1012 3rd St. #302

San Francisco, CA

Date: 6/22/2011

Planned by Timothy L. Sweeney

Map to scale

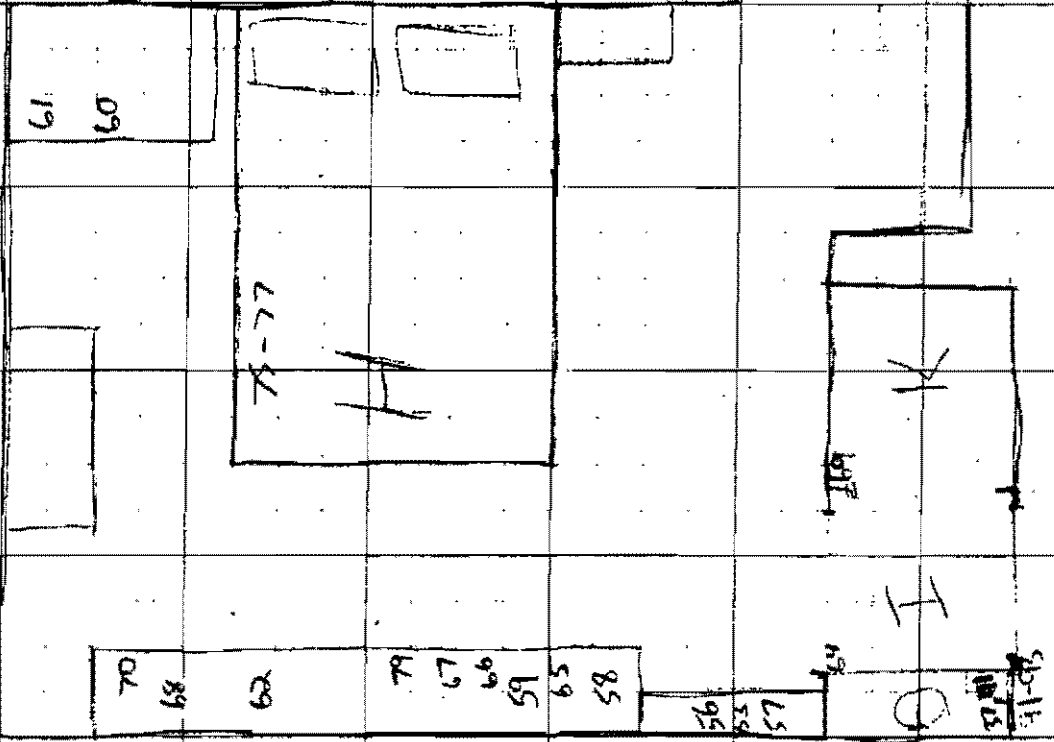

Items 35, 38-40, and 42-55 were removed in room H, but were removed prior to being placed in the sketch.

P. 3 of 5

Rooms F, G

Gr

Location: 1012 3rd St, #303
 Santa Monica, CA
 Date: 6/22/2011

Prepared by Timothy L. S. x

Re: to scale

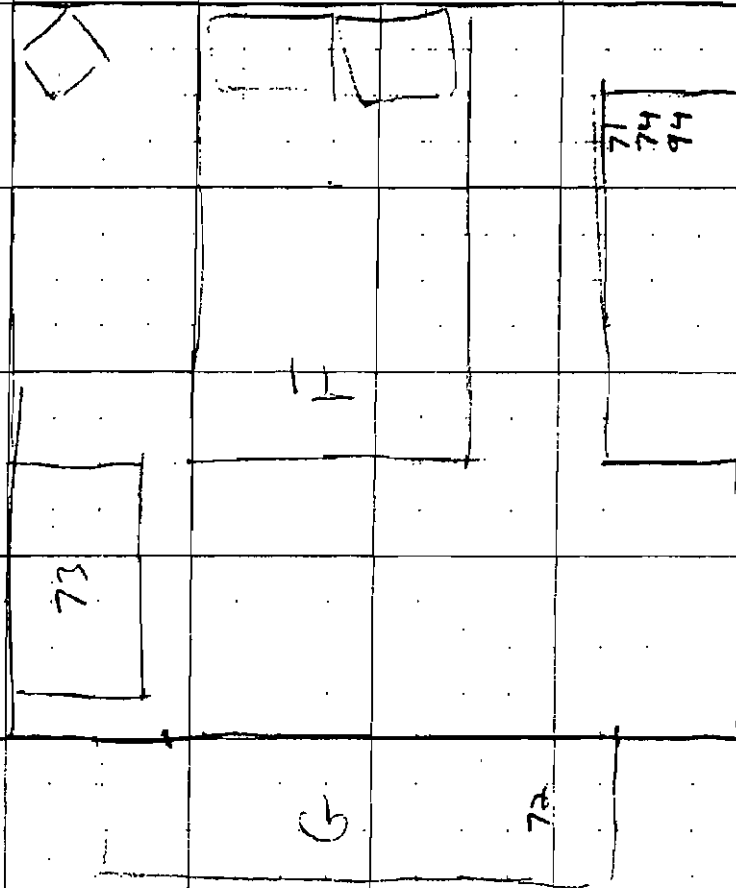

Pg 4 of 5

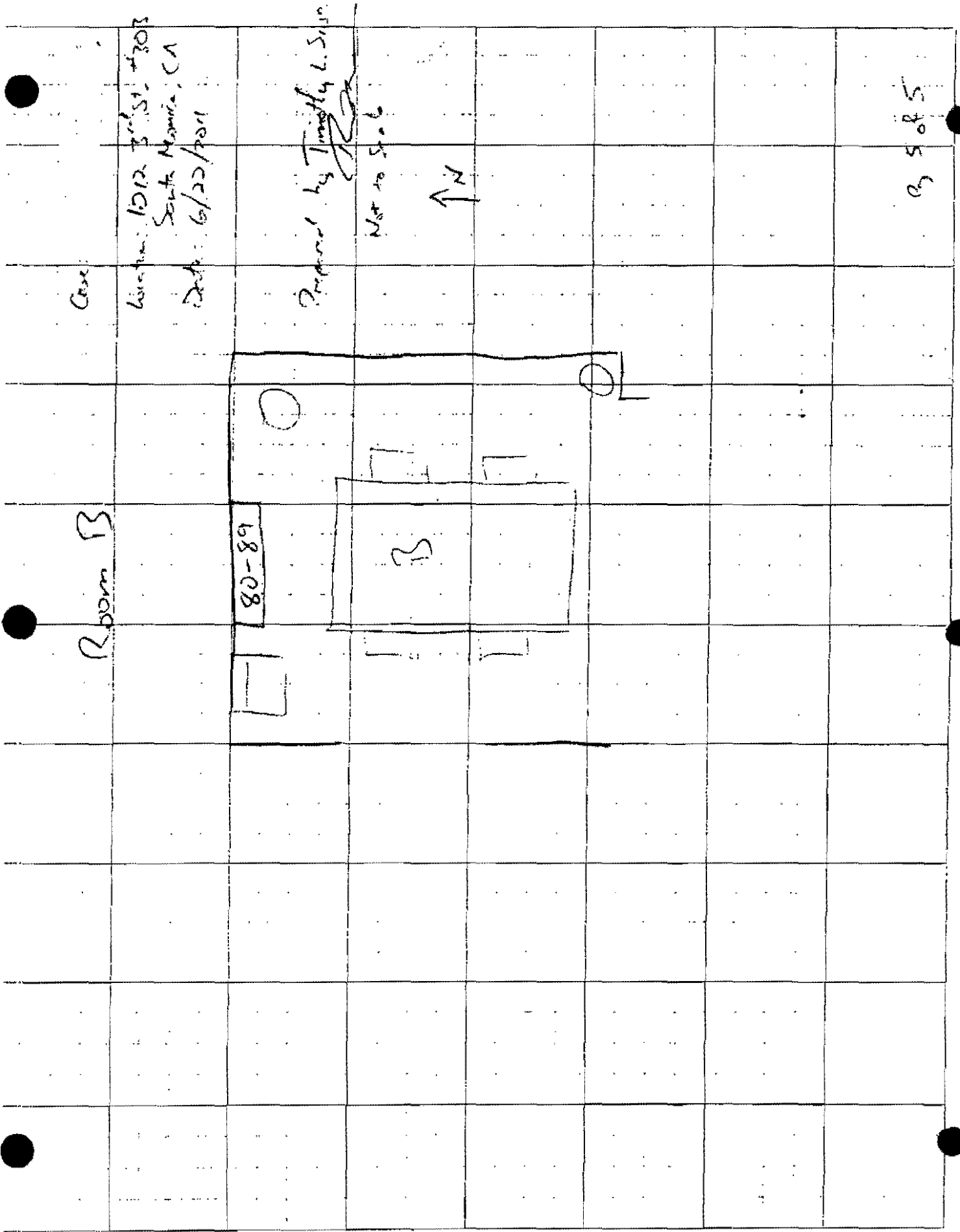

Exhibit 9

- 1 -

FEDERAL BUREAU OF INVESTIGATION

Date of transcription 07/06/2010

On 7/06/2011, the following members of the Evidence Response Team (ERT) assisted with a search of 1012 Third Street, Apartment #303, Santa Monica, CA and "Wooden Storage container bearing the word "Gasko" and numbers "303" and "37," located at 1012 Third Street, Santa Monica, CA, pursuant to Search Warrant on Written Affidavit signed by U.S. Magistrate Judge Stephen J. Millman, Central District of California:

Special Agent (SA) Meredith A. Burke
SA Courtney B. Pillsbury
SA Patrick Grandy
SA Timothy Swec
SA Alicia Duff
SA Elizabeth Farrell
SA Jo A. Dudley

Also participating in the search were SAs Joseph Brine, Scott Garriola, Richard Teahan, Kristin Koch and Philip Torsney.

Handwritten ERT paperwork, including an Administrative Worksheet, Narrative Description, Crime Scene Sign-In Log, Diagram/Sketch and Evidence Recovery Log, was created and is placed into a 1A envelope and maintained in the case file. An ERT Casebook, which is a typed version of the handwritten paperwork, was created after leaving the scene. The original was placed into a 1A envelope and a copy is attached hereto.

Digital photographs were taken by Timothy Swec, Courtney Pillsbury and Alicia Duff and were archived to DVD by Meredith Burke. The original and a backup were placed into a 1A envelope and maintained in the case file. A photographic log was prepared and is included in the 1A envelope.

On 7/06/2011, 26 pieces of evidence were recovered from the search.

A copy of the search warrant was signed by all law enforcement personnel entering the search location and is included in the 1A envelope.

Investigation on 07/06/2011 at Santa Monica, CA

File #

Date dictated N/Aby SA Courtney B. Pillsbury:cbp *cbp*

FD-302a (Rev. 10-6-95)

Continuation of FD-302 of _____, On 02/09/2010, Page 2

FD-597 was completed (2 pages) and a copy left at 1012 Third Street, Apt. 303, Santa Monica, CA along with copies of the search warrants. Original FD-597 is included in the 1A envelope.



FBI

EVIDENCE RESPONSE TEAM

CASEBOOK

DATE OF ARRIVAL

7/6/2011

TIME OF ARRIVAL

8:35 AM

CASE IDENTIFIER

TEAM LEADER

Courtney Pillsbury

LOCATION

1012 Third Street, Apt. #303, Santa Monica, CA

ECM ID - SID [REDACTED]

DIAGRAM/SKETCH

PAGE 1 OF 4

GENERAL INFORMATION	REFERENCE
DATE <u>9/2/12</u>	SCALE or DISCLAIMER
CASE ID _____	COMPASS ORIENTATION
LOCATION <u>1017 3rd Street, Apt 303 Santa Monica</u>	EVIDENCE
PREPARER/ASSISTANTS <u>SA Courtney Pillebury/CHP</u>	FIXED OBJECTS
	MEASUREMENTS
	KEY/LEGEND

N
↑

Not to Scale

Room D

Room C

Fireplace

Wet Bar

(23) (25)
(26)

Room B

Room A

coffee table (22)

(24)

Front Door

Case 1:11-cr-10286-DPW Document 129-1 Filed 06/15/12 Page 29 of 34

DIAGRAM/SKETCH

PAGE 2 OF 4

GENERAL INFORMATION

REFERENCE

DATE 7/6/2011

CASE ID _____

LOCATION 1012 3rd Street, Apt 303 Santa Monica, CA

PREPARER/ASSISTANTS SA COURTNEY PULSLEY CM

SCALE or DISCLAIMER
COMPASS ORIENTATION
EVIDENCE
FIXED OBJECTS
MEASUREMENTS
KEY/LEGEND



Not to Scale

Room E

Room N

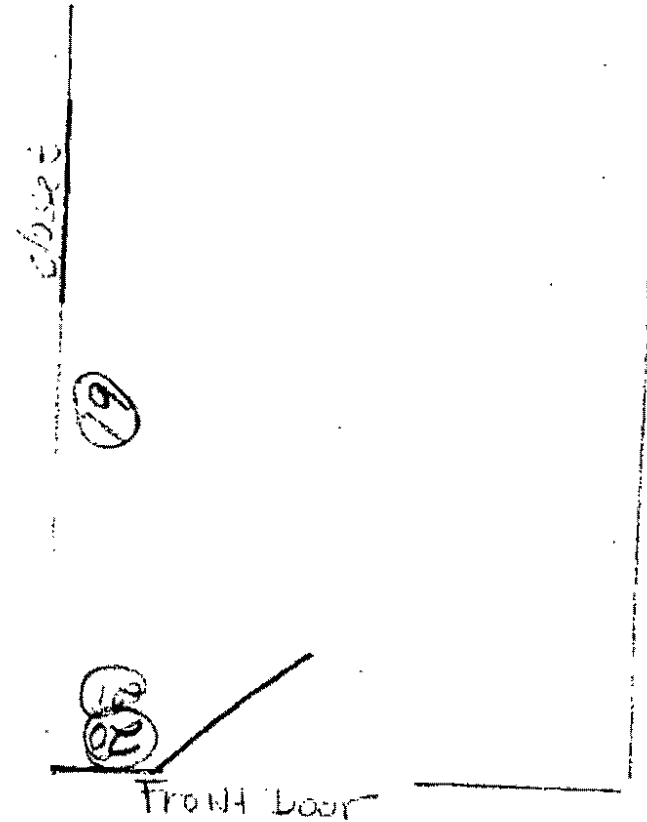
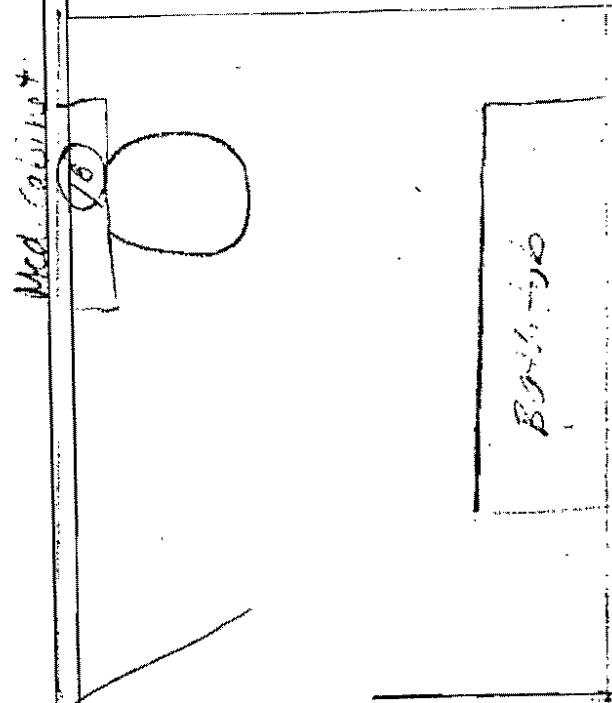

DIAGRAM/SKETCH

PAGE 2 OF 4

GENERAL INFORMATION	REFERENCE
DATE <u>7/2/11</u>	SCALE or DISCLAIMER
CASE ID _____	COMPASS ORIENTATION
LOCATION <u>1012 3rd Street, Apt 303 Santa Monica, CA</u>	EVIDENCE
PREPARER/ASSISTANTS <u>SA Courtney Rillsbury</u>	FIXED OBJECTS
	MEASUREMENTS
	KEY/LEGEND



Room F

dresser

night stand

Bed

desk

closet

(16)

(14)

(17)

(15)

Not to scale

GENERAL INFORMATION

REFERENCE

DATE 7/6/11

CASE ID _____

LOCATION 1012 3rd Street Apt 313 Santa Monica, CA

PREPARER/ASSISTANTS SA Courtney Pillsbury chr

SCALE or DISCLAIMER
COMPASS ORIENTATION
EVIDENCE
FIXED OBJECTS
MEASUREMENTS
KEY/LEGEND

Not to scale
↑

Room H

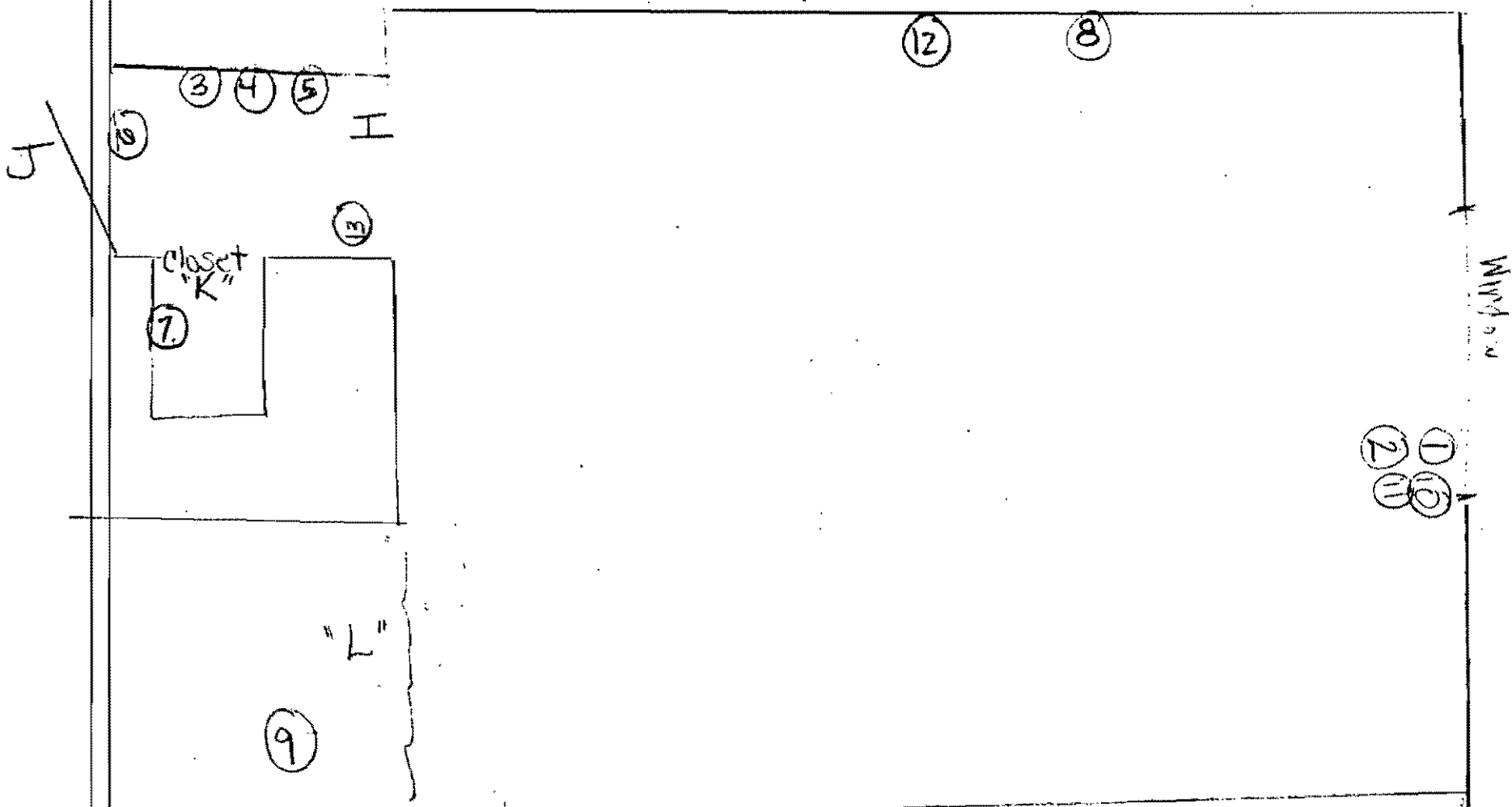

Exhibit 10

Redacted